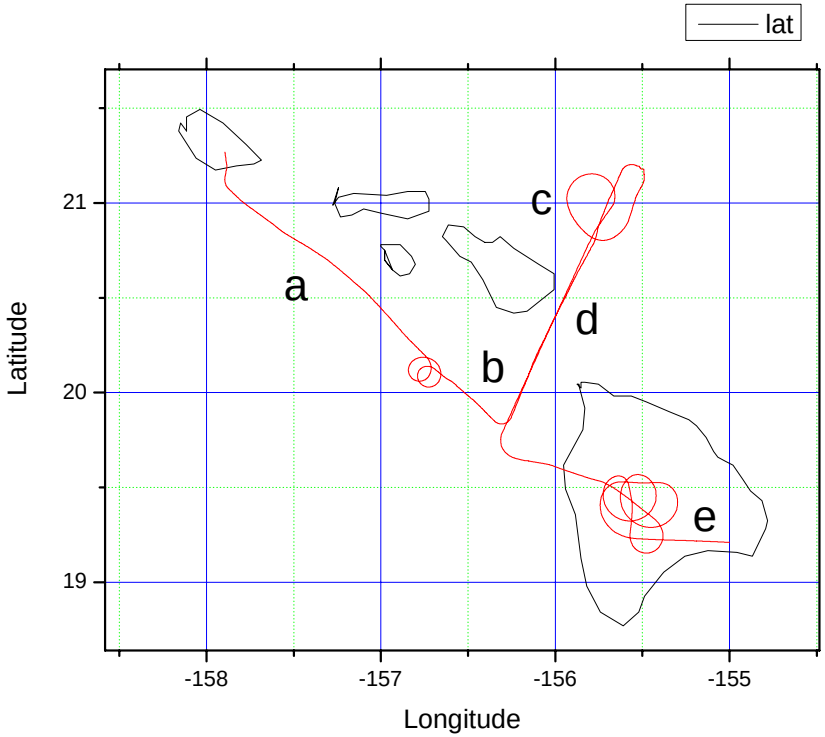
lat
Latitude
Longitude
21
20
19
-158
-157
-156
-155
a
b
c
d
e

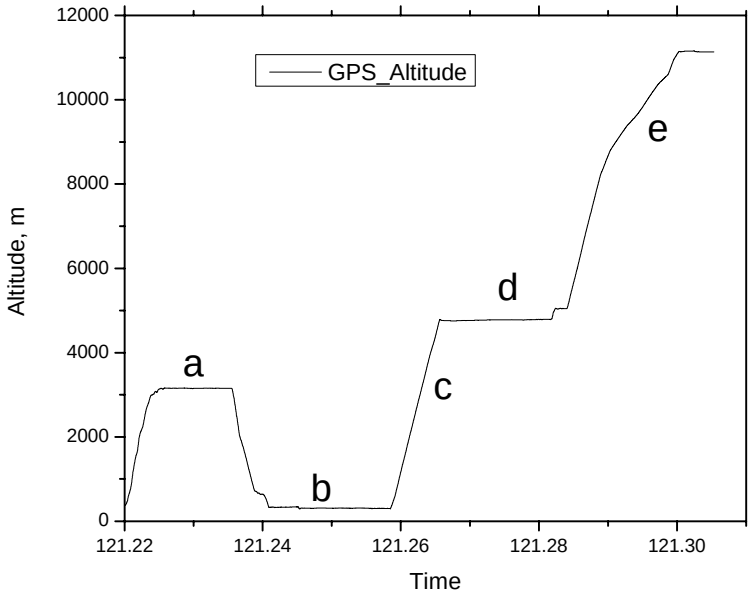
GPS_Altitude
Altitude, m
Time
12000
10000
8000
6000
4000
2000
0
121.22
121.24
121.26
121.28
121.30
a
b
c
d
e

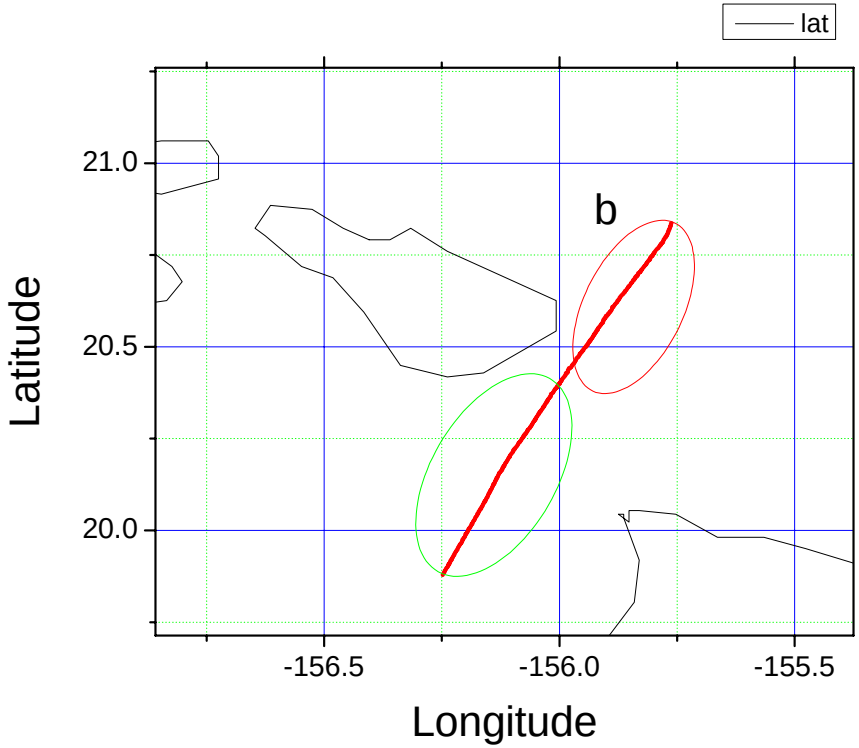
lat
Latitude
Longitude
21.0
20.5
20.0
-156.5
-156.0
-155.5
b

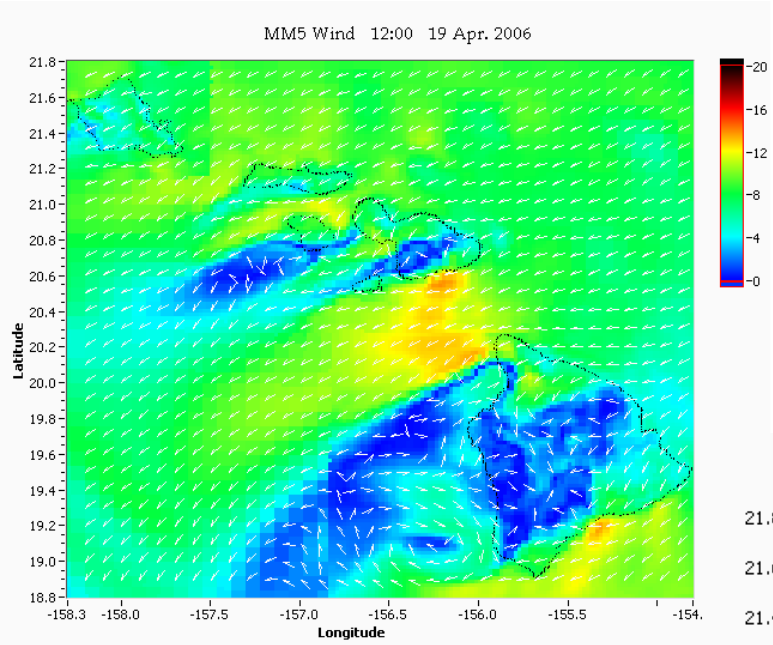
MM5 Wind 12:00 19 Apr. 2006
Latitude
Longitude
21.8
21.6
21.4
21.2
21.0
20.8
20.6
20.4
20.2
20.0
19.8
19.6
19.4
19.2
19.0
18.8
-158.3
-158.0
-157.5
-157.0
-156.5
-156.0
-155.5
-154.
-20
-16
-12
-8
-4
-0

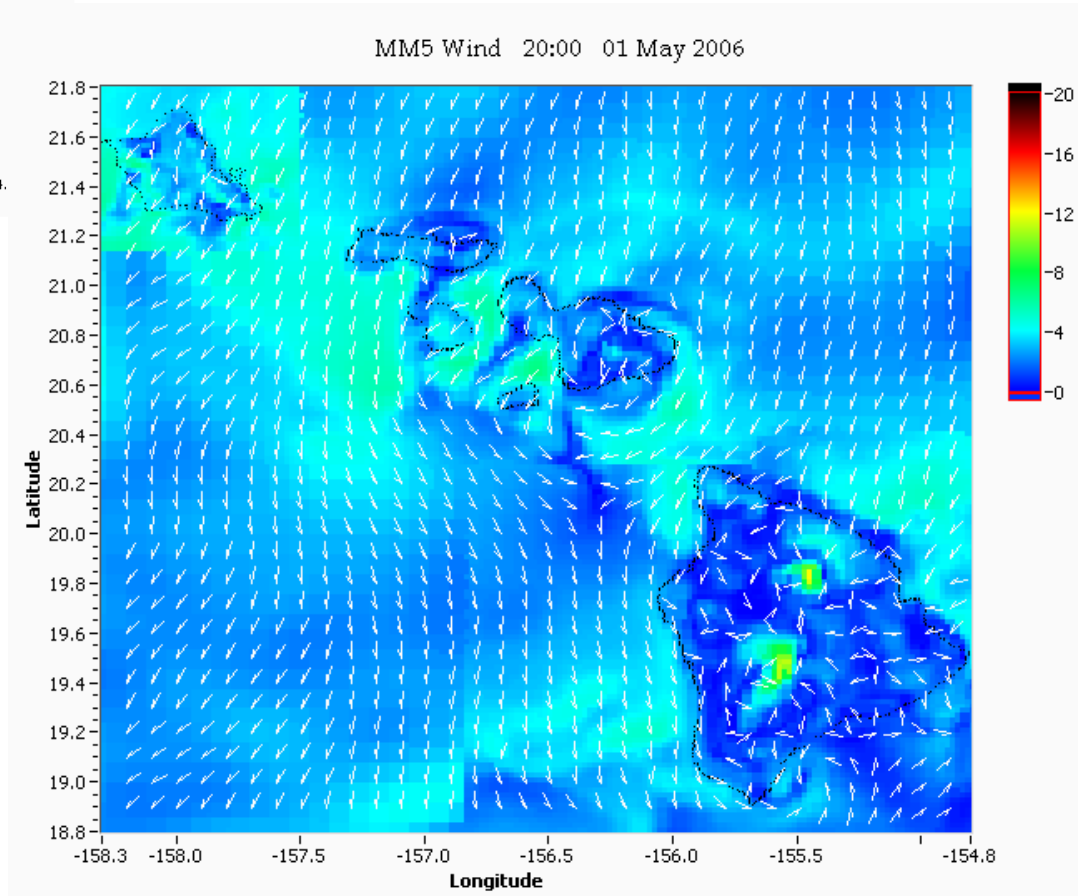
MM5 Wind 20:00 01 May 2006
Latitude
Longitude
21.8
21.6
21.4
21.2
21.0
20.8
20.6
20.4
20.2
20.0
19.8
19.6
19.4
19.2
19.0
18.8
-158.3
-158.0
-157.5
-157.0
-156.5
-156.0
-155.5
-154.8
-20
-16
-12
-8
-4
-0

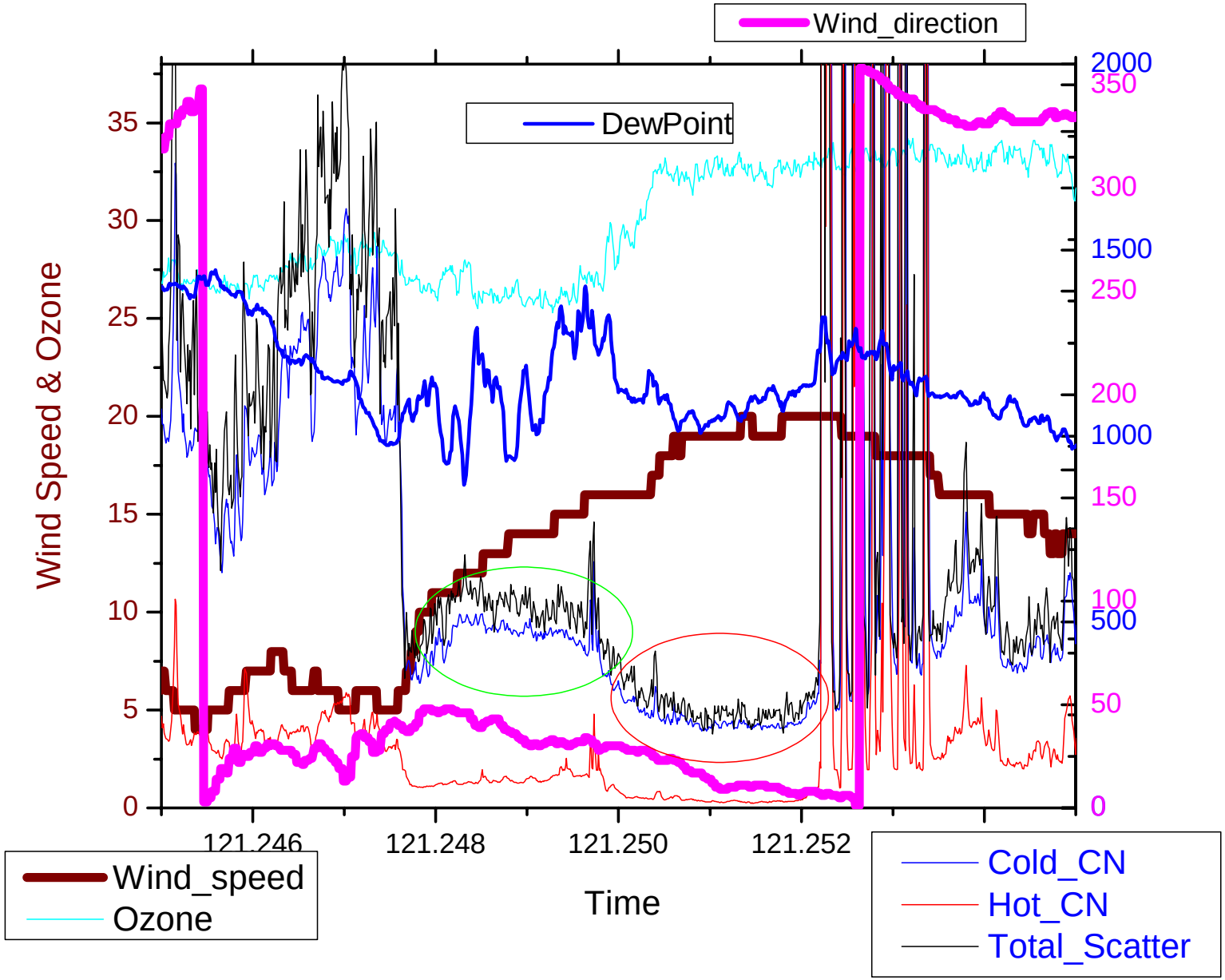
Wind_direction
DewPoint
Wind Speed & Ozone
35
30
25
20
15
10
5
0
2000
350
300
1500
250
200
1000
150
100
500
50
0
121.246
121.248
121.250
121.252
Time
Wind_speed
Ozone
Cold_CN
Hot_CN
Total_Scatter