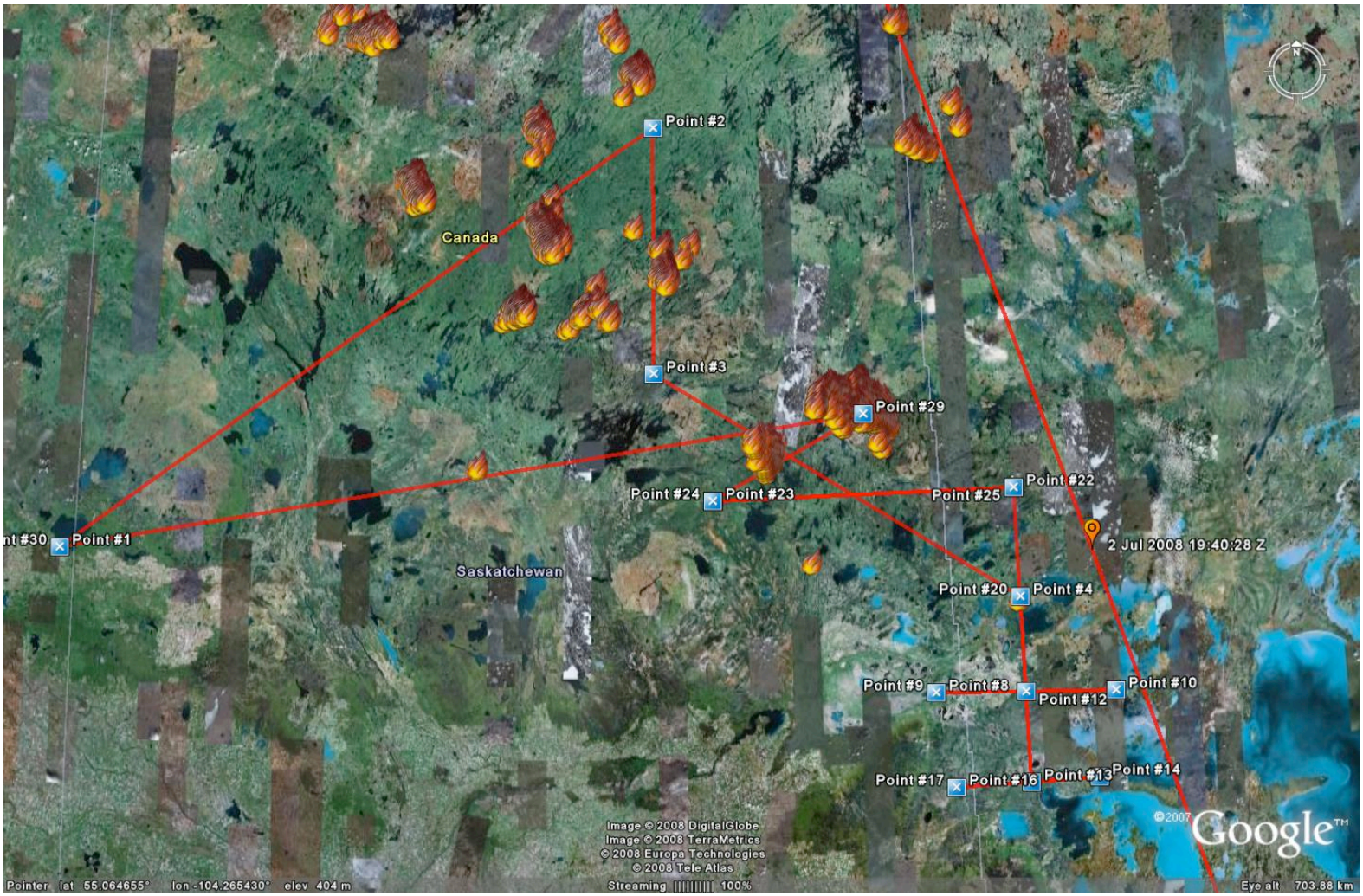
Point #2
Canada
Point #3
Point #29
Point #22
Point #24
Point #23
Point #25
nt #30
Point #1
2 Jul 2008 19:40:28 Z
Saskatchewan
Point #20
Point #4
Point #9
Point #8
Point #10
Point #12
Point #17
Point #16
Point #13
Point #14
Image © 2008 DigitalGlobe
Image © 2008 TerraMetrics
© 2008 Europa Technologies
© 2008 Tele Atlas
©2007
Google™
Pointer lat 55.064655° lon -104.265430° elev 404 m
Streaming 100%
Eye alt 703.88 km