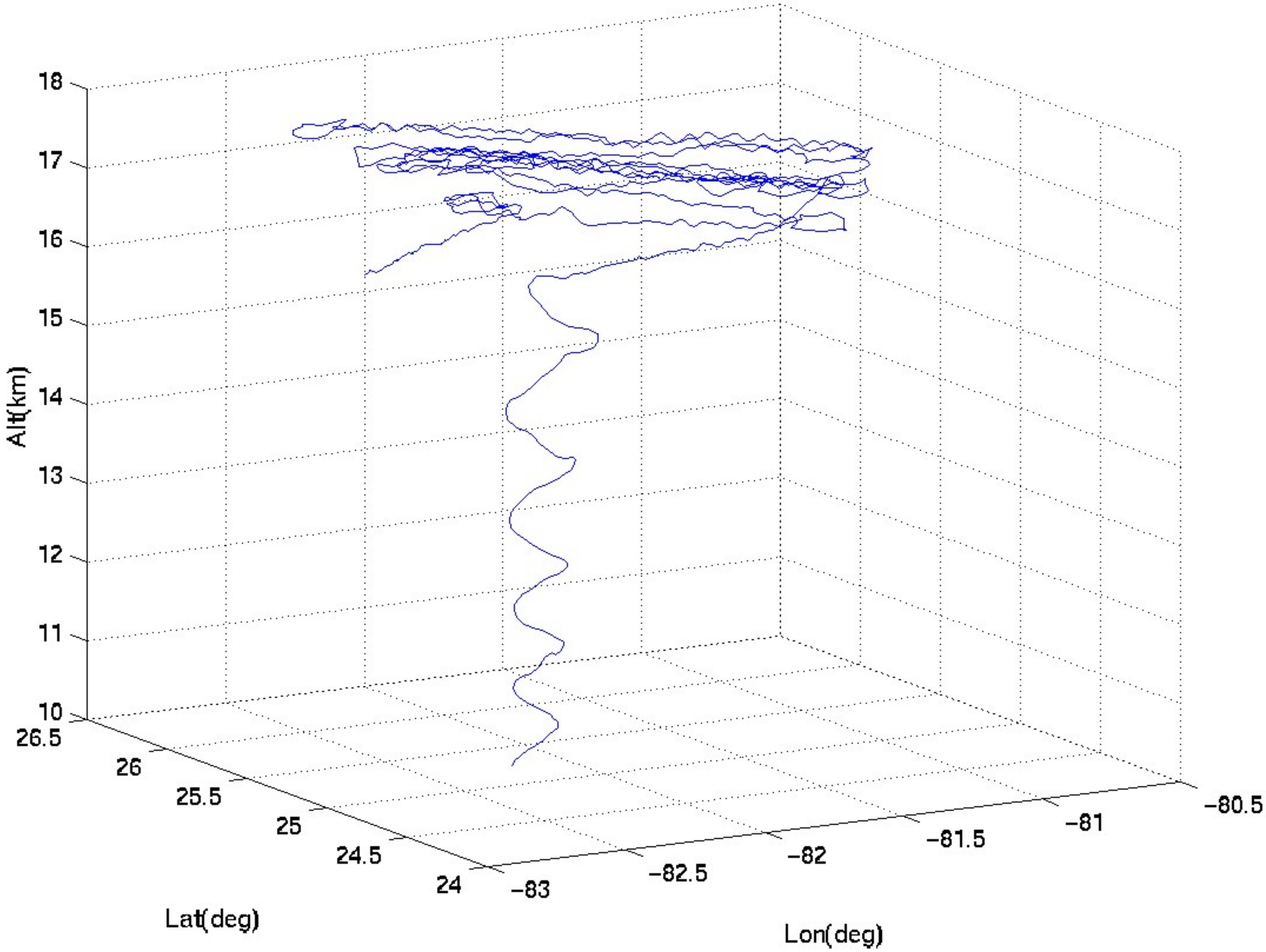
18
17
16
15
14
13
12
11
10
Alt(km)
26.5
26
25.5
25
24.5
24
Lat(deg)
−83
−82.5
−82
−81.5
−81
−80.5
Lon(deg)

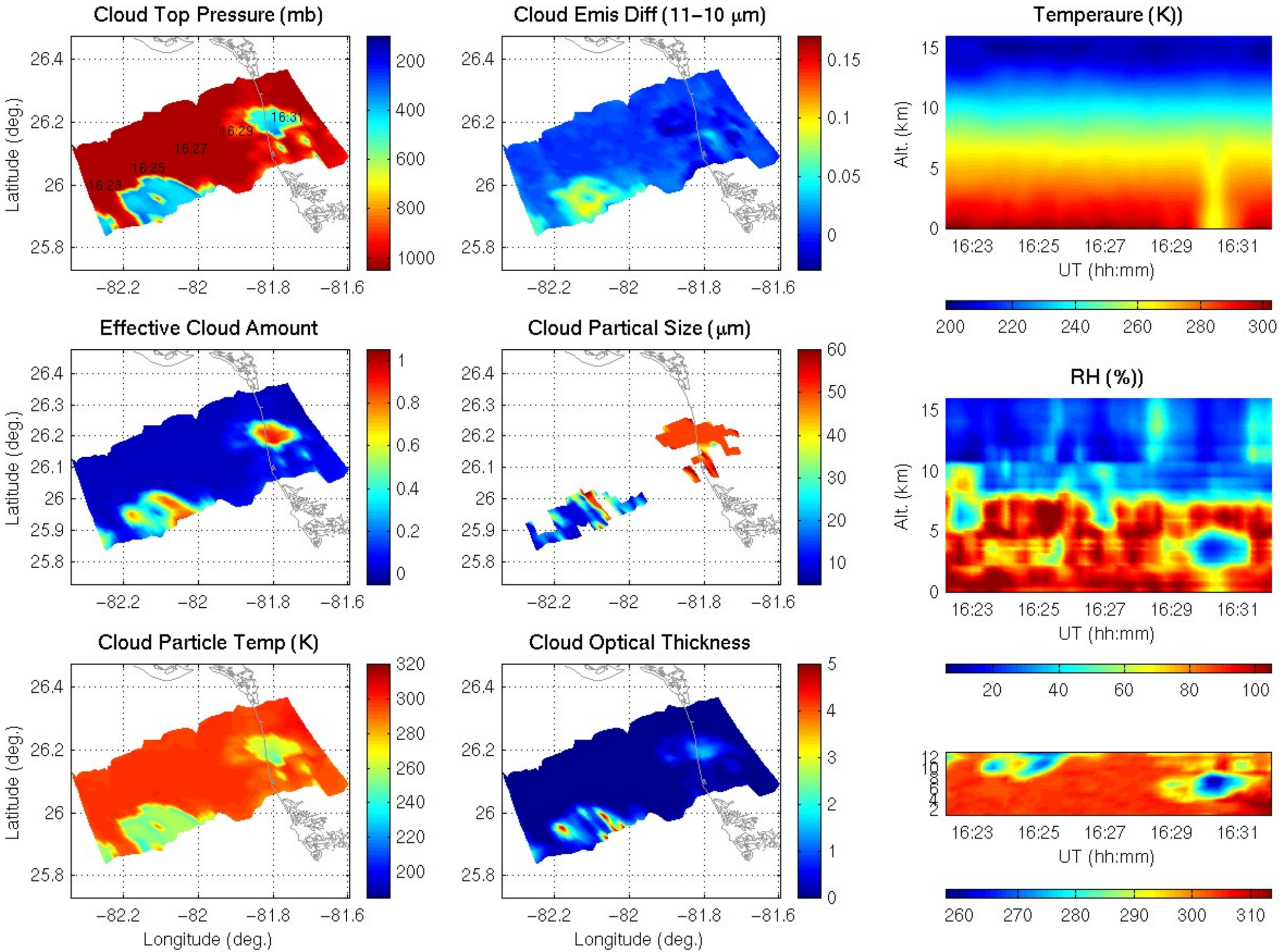
Cloud Top Pressure (mb)
Cloud Emis Diff (11−10 μm)
Temperaure (K))
Effective Cloud Amount
Cloud Partical Size (μm)
RH (%))
Cloud Particle Temp (K)
Cloud Optical Thickness
Latitude (deg.)
Longitude (deg.)
Alt. (km)
UT (hh:mm)
16:23
16:25
16:27
16:29
16:31

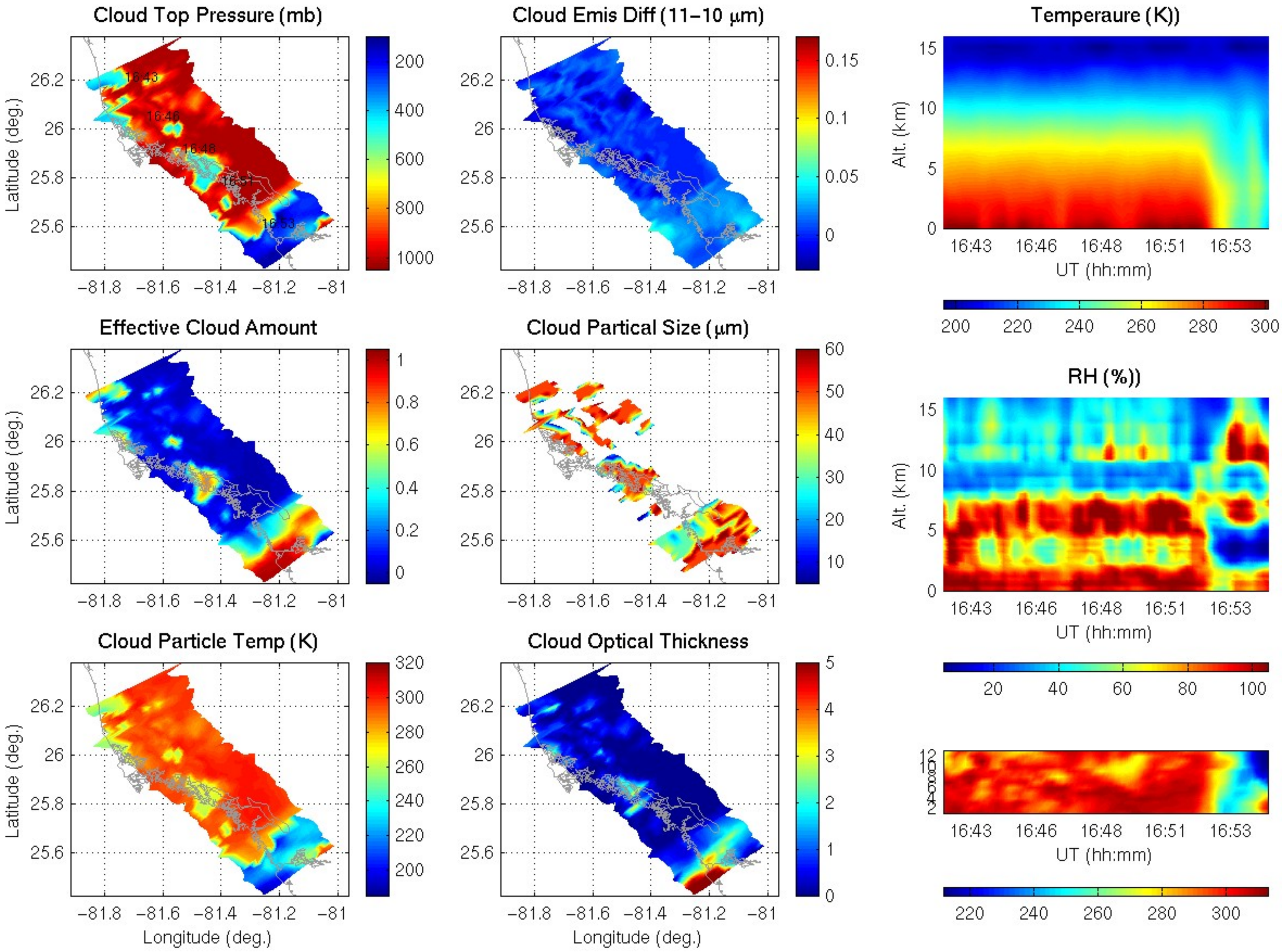
Cloud Top Pressure (mb)
Cloud Emis Diff (11−10 μm)
Temperaure (K))
Effective Cloud Amount
Cloud Partical Size (μm)
RH (%))
Cloud Particle Temp (K)
Cloud Optical Thickness
Latitude (deg.)
Longitude (deg.)
Alt. (km)
UT (hh:mm)
16:43
16:46
16:48
16:51
16:53

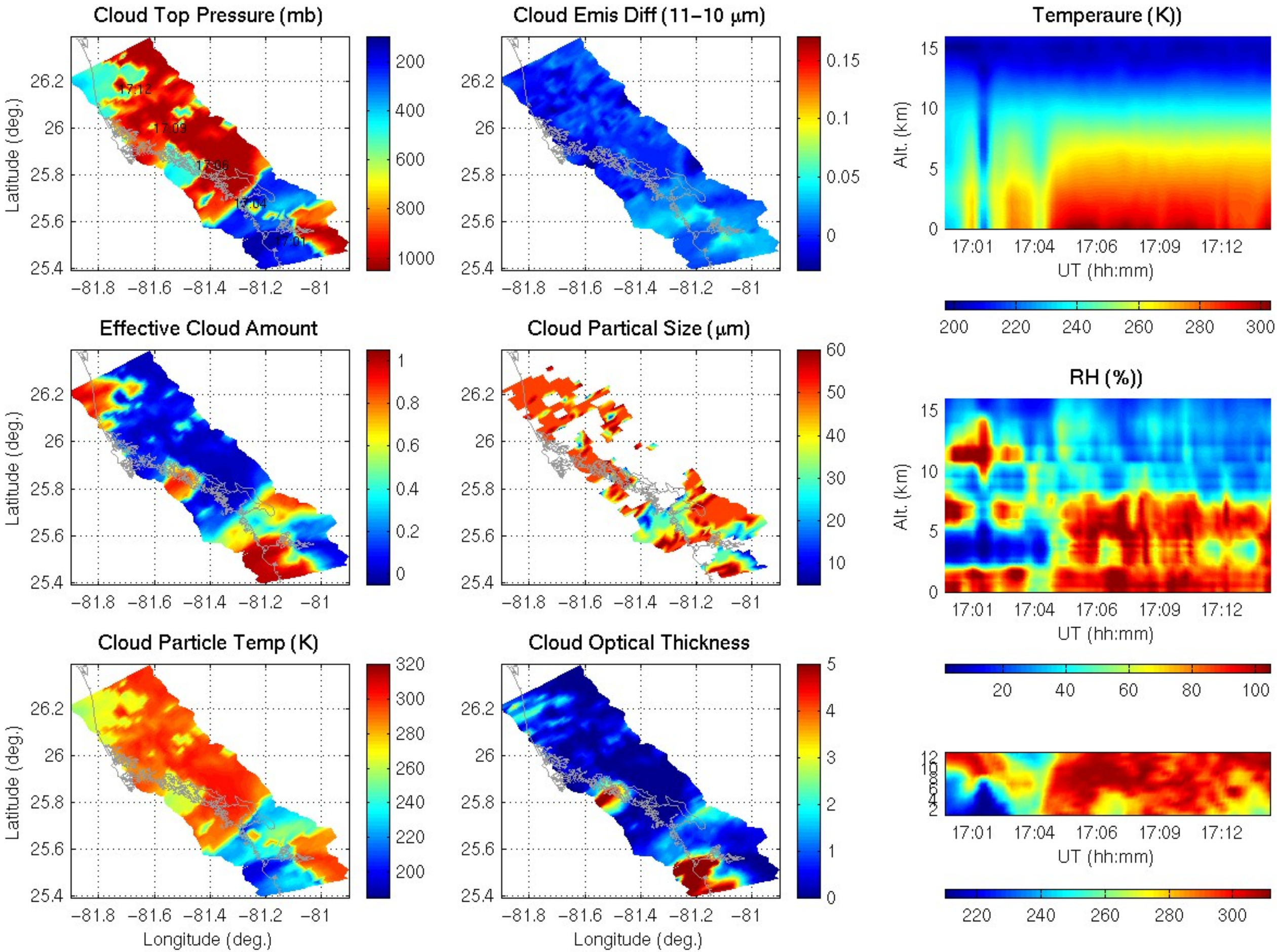
Cloud Top Pressure (mb)
Cloud Emis Diff (11−10 μm)
Temperaure (K))
Effective Cloud Amount
Cloud Partical Size (μm)
RH (%))
Cloud Particle Temp (K)
Cloud Optical Thickness
Latitude (deg.)
Longitude (deg.)
Alt. (km)
UT (hh:mm)
17:01
17:04
17:06
17:09
17:12

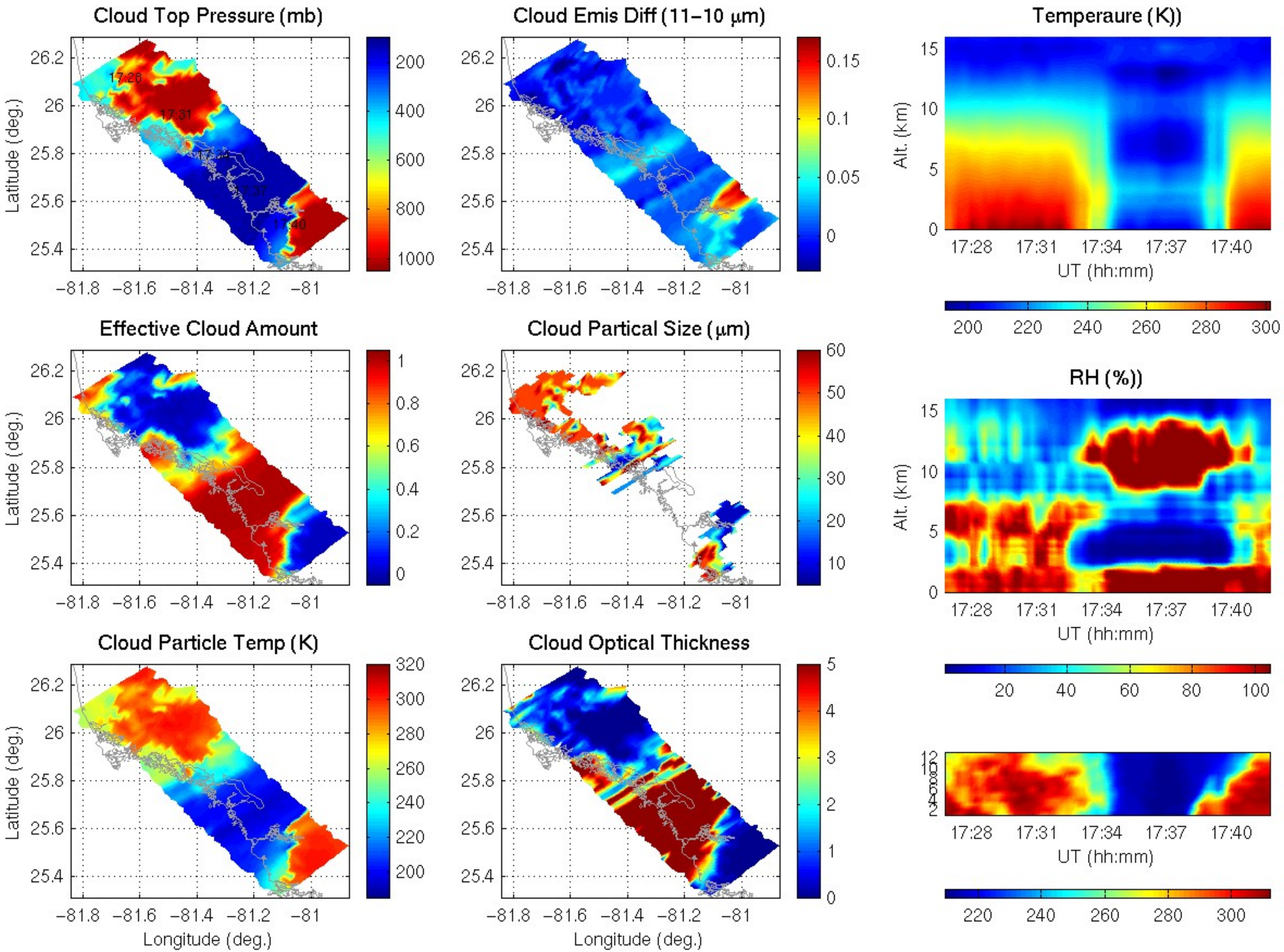
Cloud Top Pressure (mb)
Cloud Emis Diff (11−10 μm)
Temperaure (K))
Effective Cloud Amount
Cloud Partical Size (μm)
RH (%))
Cloud Particle Temp (K)
Cloud Optical Thickness
Latitude (deg.)
Longitude (deg.)
Alt. (km)
UT (hh:mm)
17:28
17:31
17:34
17:37
17:40

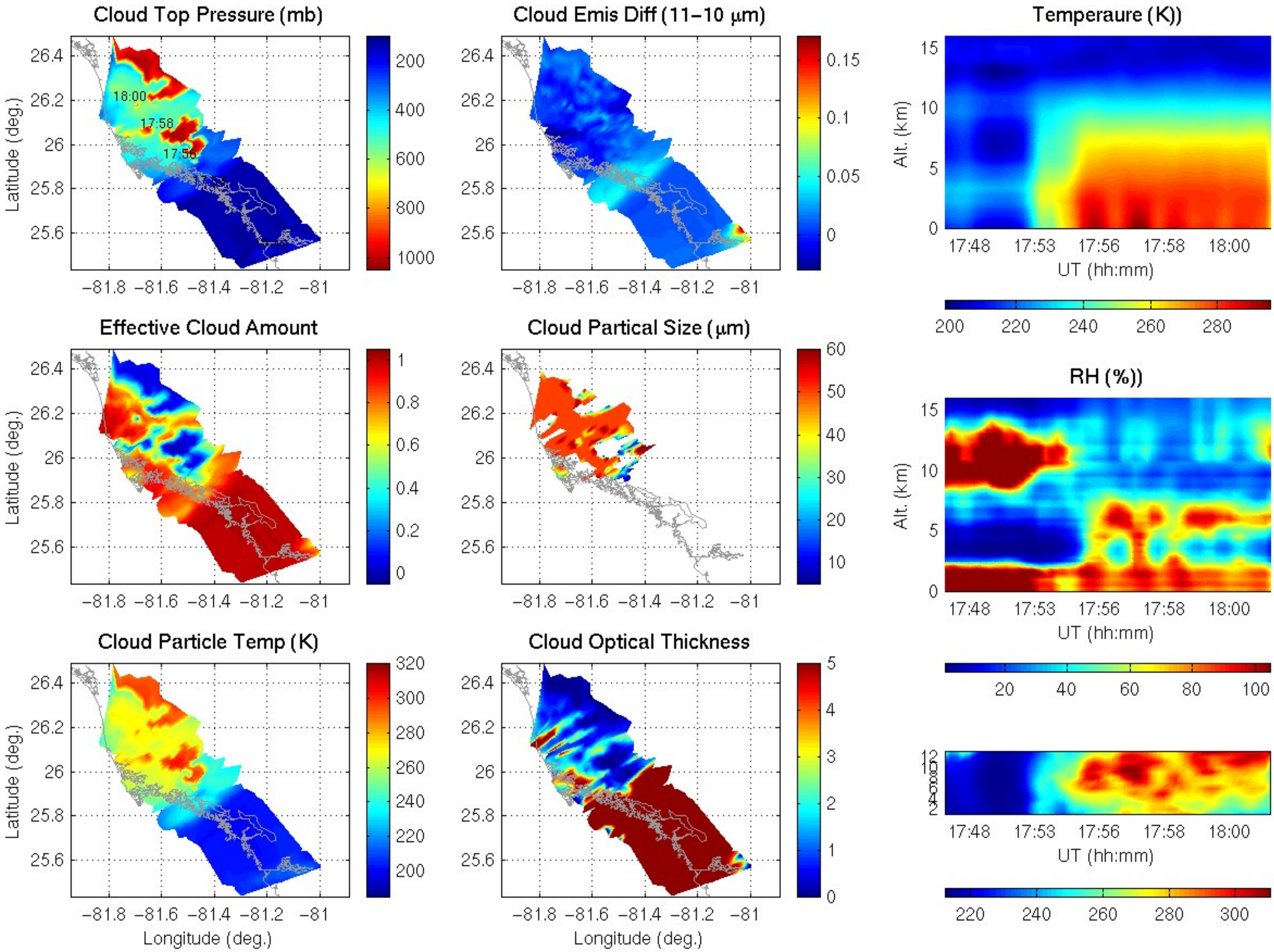
Cloud Top Pressure (mb)
Cloud Emis Diff (11−10 μm)
Temperaure (K))
Effective Cloud Amount
Cloud Partical Size (μm)
RH (%))
Cloud Particle Temp (K)
Cloud Optical Thickness
Latitude (deg.)
Longitude (deg.)
Alt. (km)
UT (hh:mm)
18:00
17:58
17:56
17:48
17:53
17:56
17:58
18:00

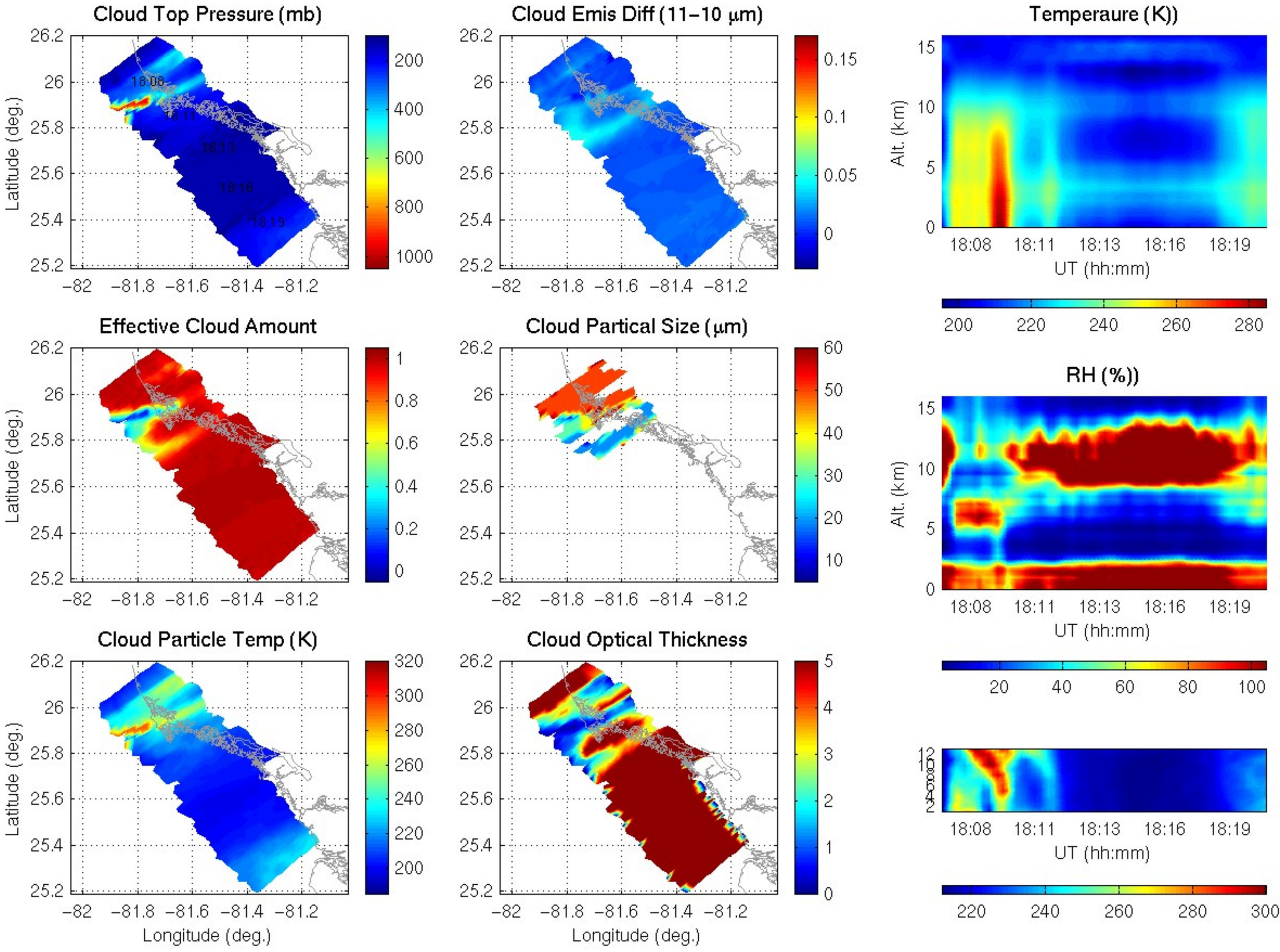
Cloud Top Pressure (mb)
Cloud Emis Diff (11−10 μm)
Temperaure (K))
Effective Cloud Amount
Cloud Partical Size (μm)
RH (%))
Cloud Particle Temp (K)
Cloud Optical Thickness
Latitude (deg.)
Longitude (deg.)
Alt. (km)
UT (hh:mm)
18:08
18:11
18:13
18:16
18:19

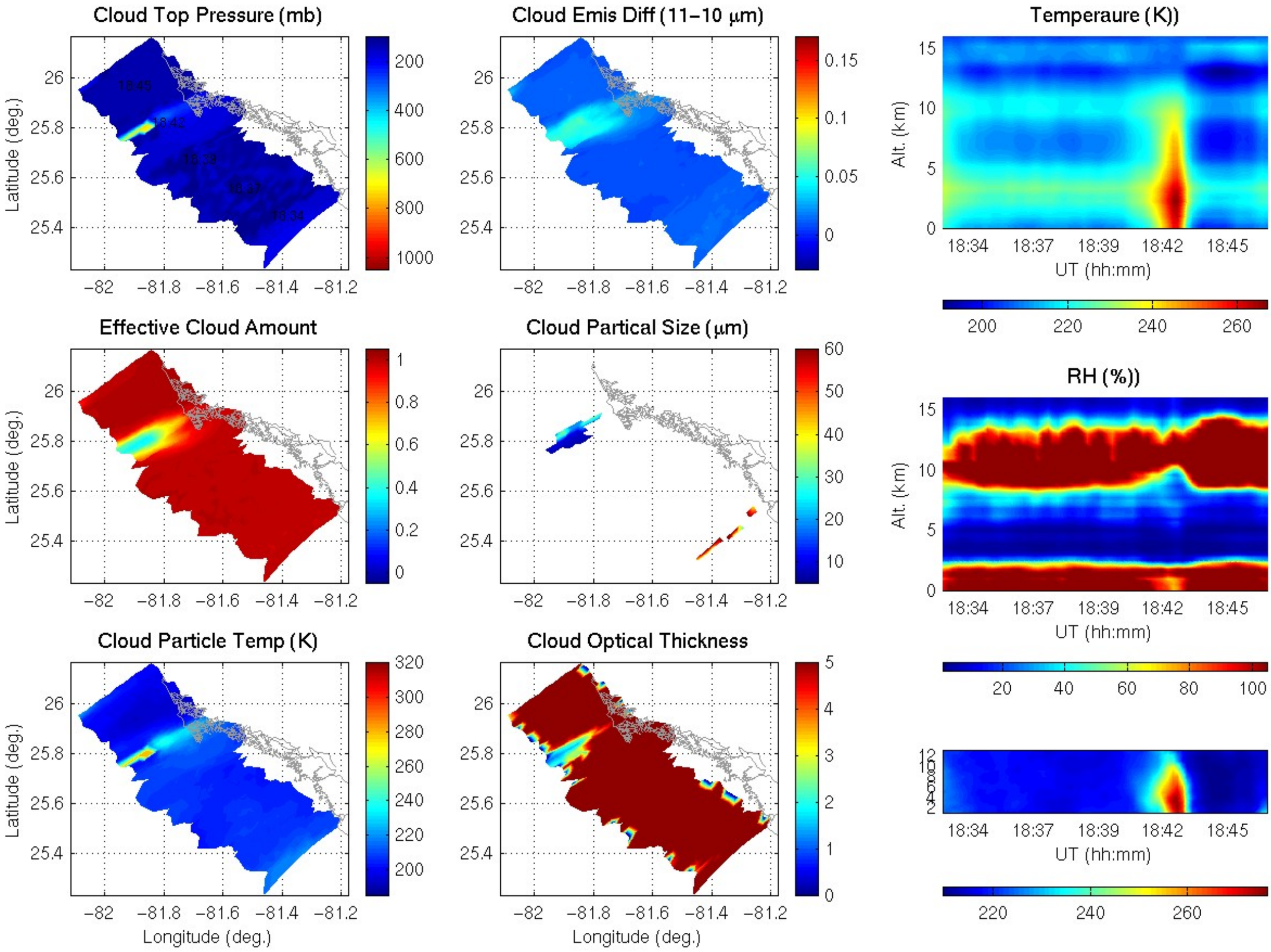
Cloud Top Pressure (mb)
Cloud Emis Diff (11−10 μm)
Temperaure (K))
Effective Cloud Amount
Cloud Partical Size (μm)
RH (%))
Cloud Particle Temp (K)
Cloud Optical Thickness
Latitude (deg.)
Longitude (deg.)
Alt. (km)
UT (hh:mm)
18:45
18:42
18:39
18:37
18:34

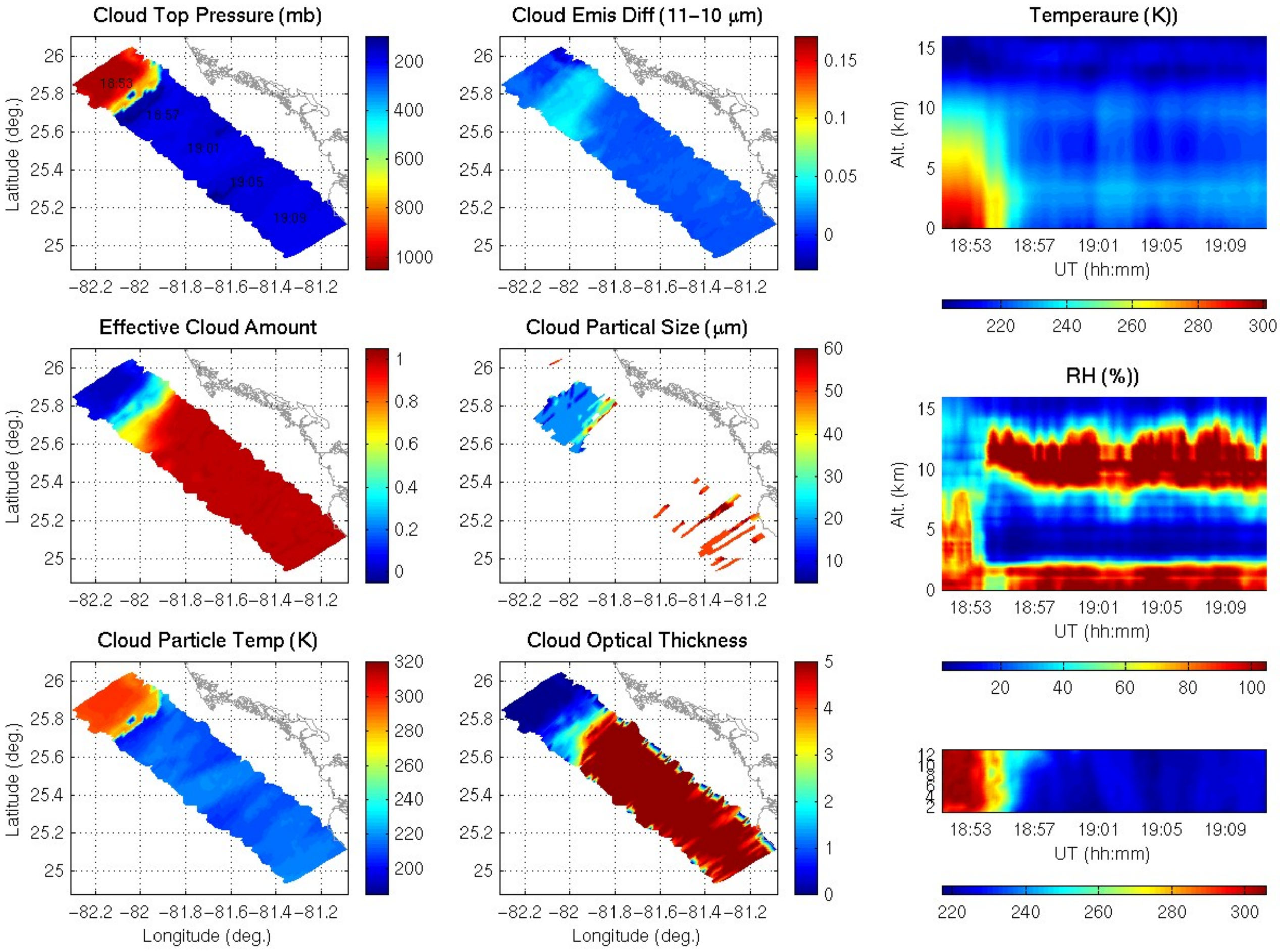
Cloud Top Pressure (mb)
Cloud Emis Diff (11−10 μm)
Temperaure (K))
Effective Cloud Amount
Cloud Partical Size (μm)
RH (%))
Cloud Particle Temp (K)
Cloud Optical Thickness
Latitude (deg.)
Longitude (deg.)
Alt. (km)
UT (hh:mm)
18:53
18:57
19:01
19:05
19:09

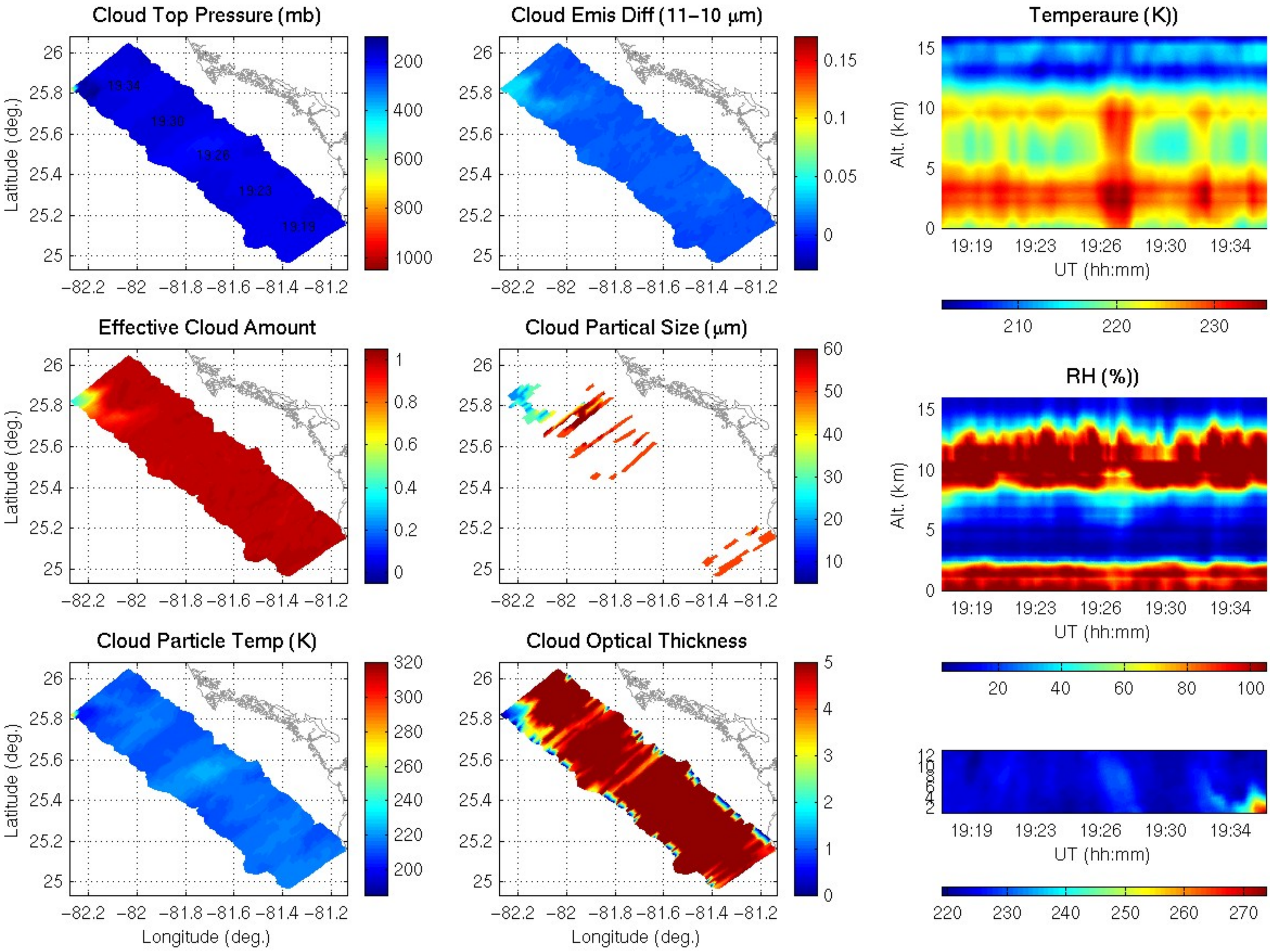
Cloud Top Pressure (mb)
Cloud Emis Diff (11−10 μm)
Temperaure (K))
Effective Cloud Amount
Cloud Partical Size (μm)
RH (%))
Cloud Particle Temp (K)
Cloud Optical Thickness
Latitude (deg.)
Longitude (deg.)
Alt. (km)
UT (hh:mm)
19:34
19:30
19:26
19:23
19:19

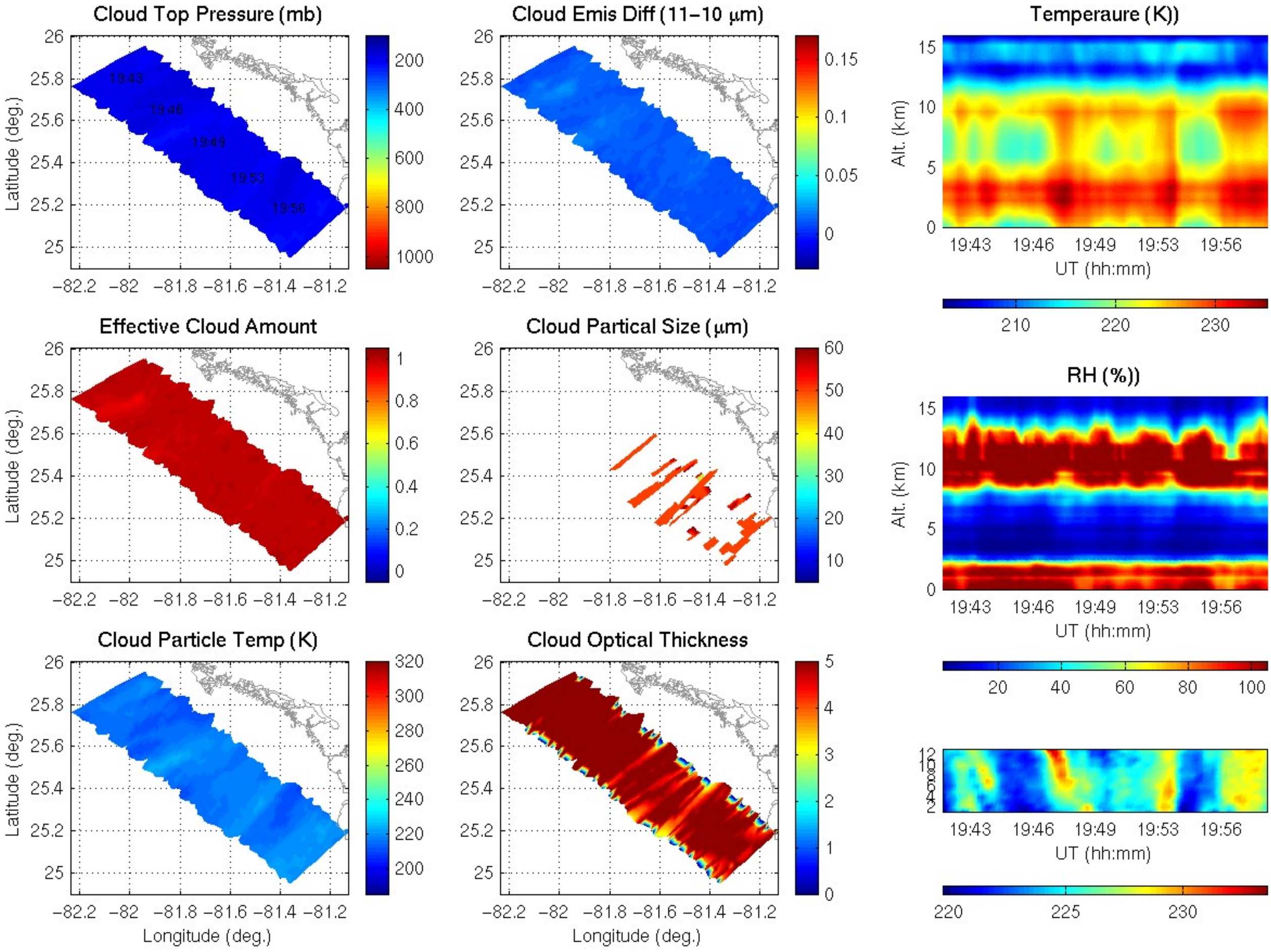
Cloud Top Pressure (mb)
Cloud Emis Diff (11−10 μm)
Temperaure (K))
Effective Cloud Amount
Cloud Partical Size (μm)
RH (%))
Cloud Particle Temp (K)
Cloud Optical Thickness
Latitude (deg.)
Longitude (deg.)
Alt. (km)
UT (hh:mm)
19:43
19:46
19:49
19:53
19:56

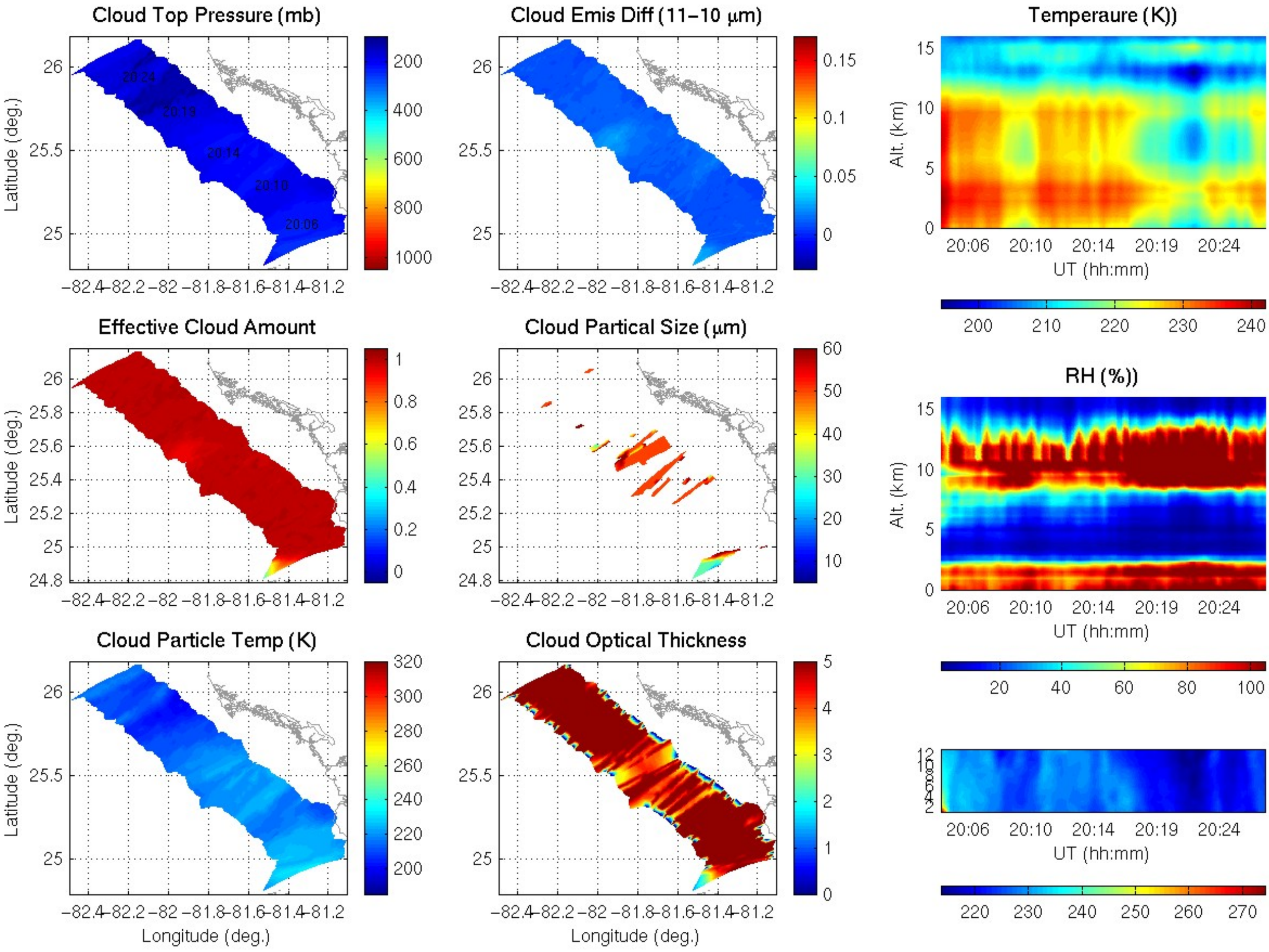
Cloud Top Pressure (mb)
Cloud Emis Diff (11−10 μm)
Temperaure (K))
Effective Cloud Amount
Cloud Partical Size (μm)
RH (%))
Cloud Particle Temp (K)
Cloud Optical Thickness
Latitude (deg.)
Longitude (deg.)
Alt. (km)
UT (hh:mm)
20:24
20:19
20:14
20:10
20:06

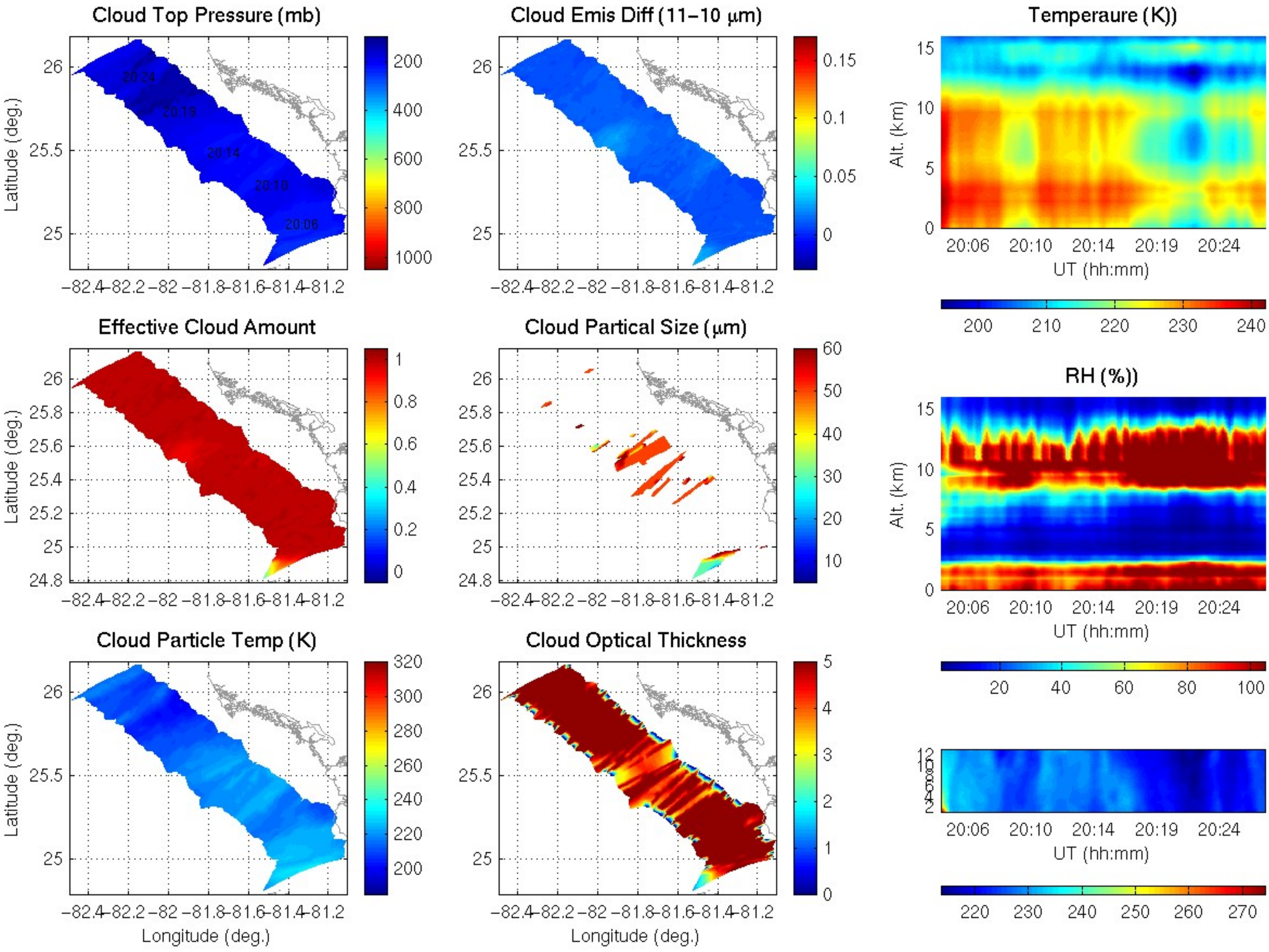
Cloud Top Pressure (mb)
Cloud Emis Diff (11−10 μm)
Temperaure (K))
Effective Cloud Amount
Cloud Partical Size (μm)
RH (%))
Cloud Particle Temp (K)
Cloud Optical Thickness
Latitude (deg.)
Longitude (deg.)
Alt. (km)
UT (hh:mm)
20:24
20:19
20:14
20:10
20:06

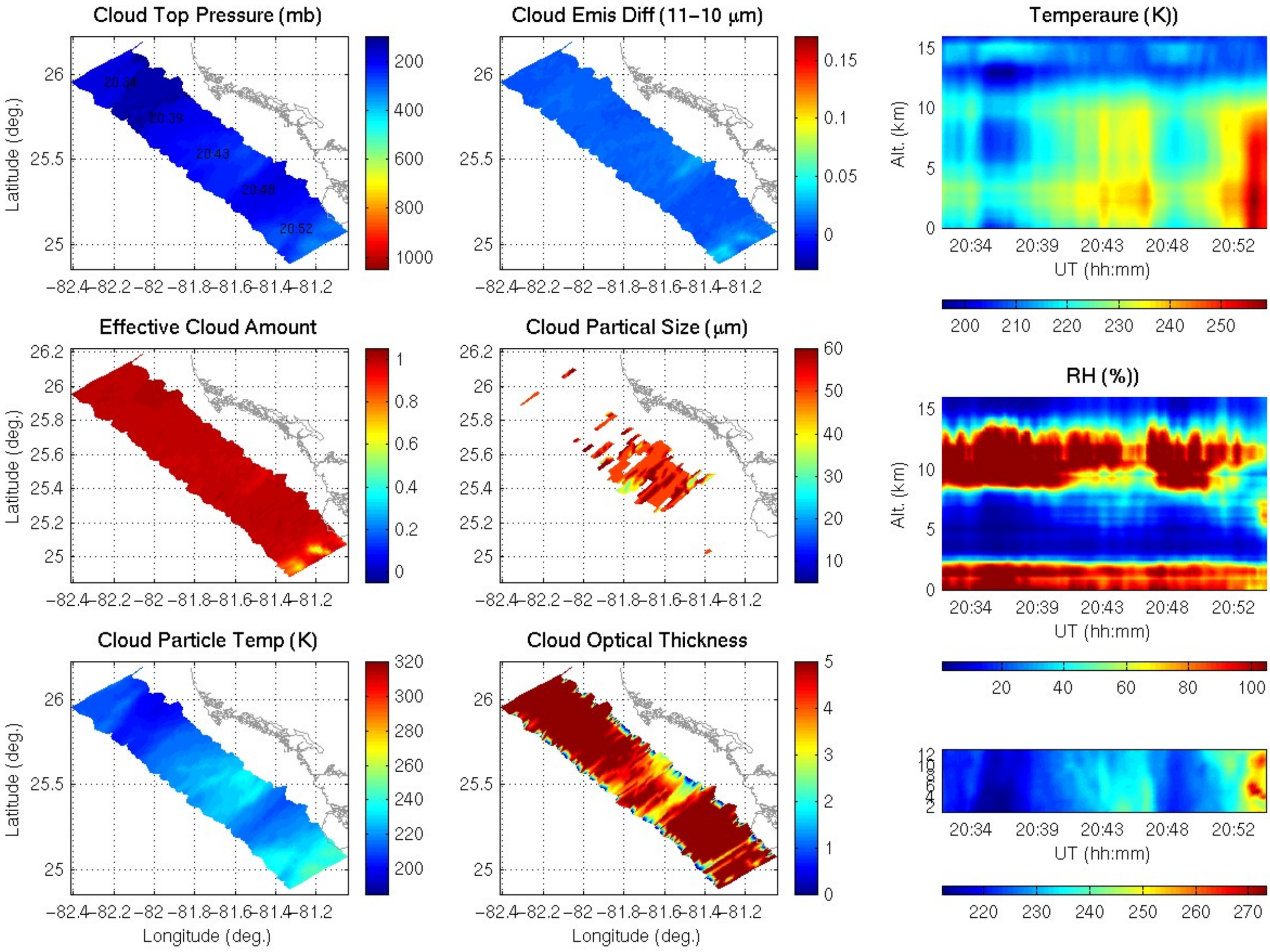
Cloud Top Pressure (mb)
Cloud Emis Diff (11−10 μm)
Temperaure (K))
Effective Cloud Amount
Cloud Partical Size (μm)
RH (%))
Cloud Particle Temp (K)
Cloud Optical Thickness
Latitude (deg.)
Longitude (deg.)
Alt. (km)
UT (hh:mm)
20:34
20:39
20:43
20:48
20:52

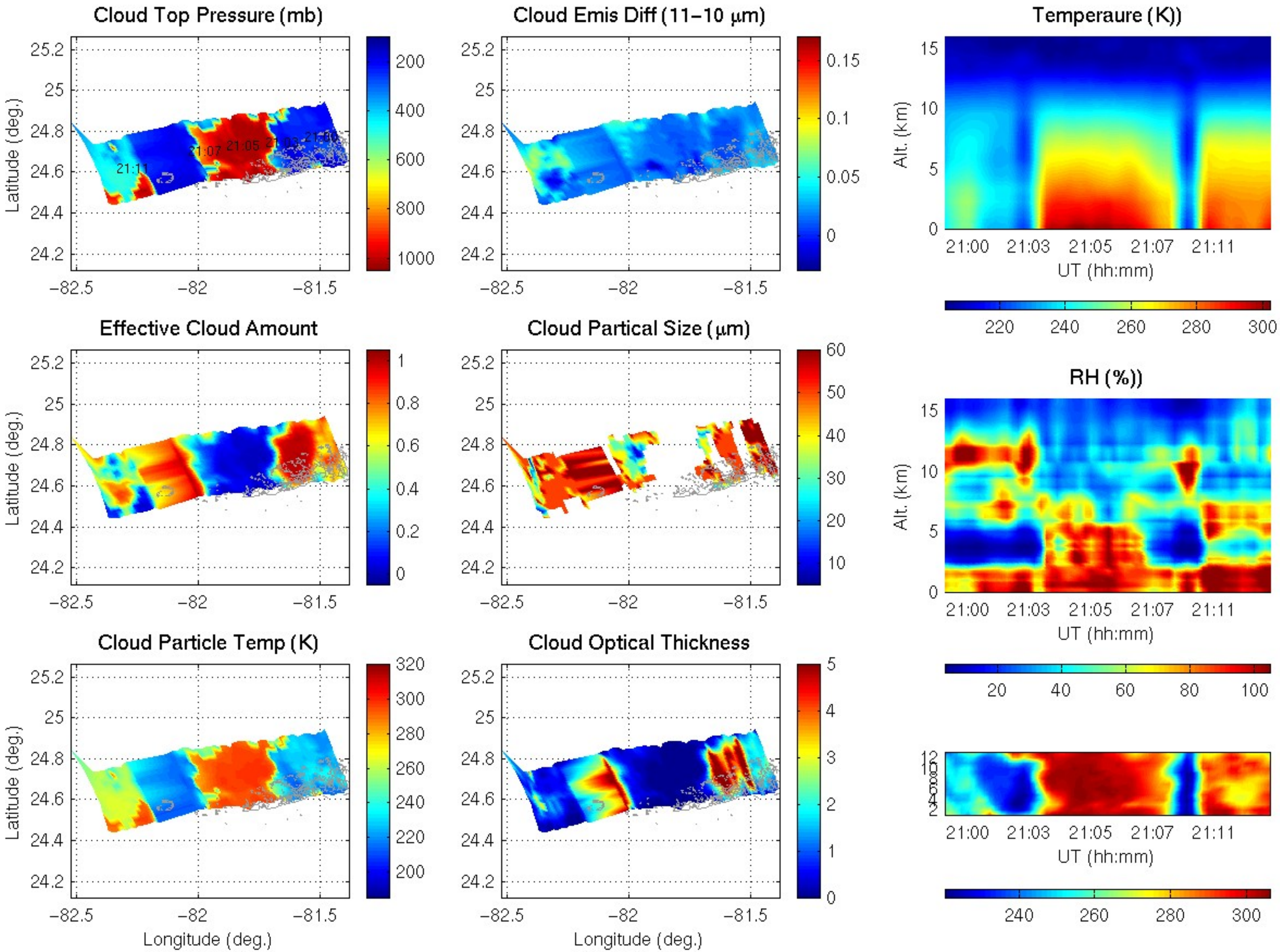
Cloud Top Pressure (mb)
Cloud Emis Diff (11−10 μm)
Temperaure (K))
Effective Cloud Amount
Cloud Partical Size (μm)
RH (%))
Cloud Particle Temp (K)
Cloud Optical Thickness
Latitude (deg.)
Longitude (deg.)
Alt. (km)
UT (hh:mm)
21:00
21:03
21:05
21:07
21:11

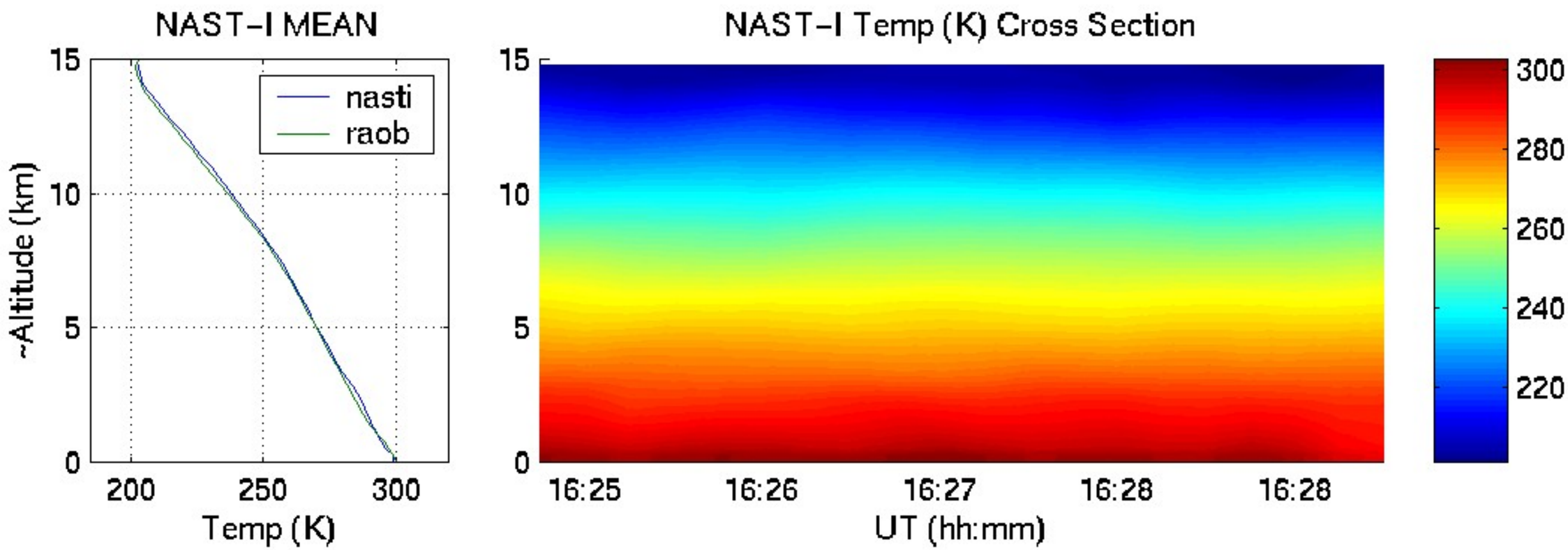
NAST-I MEAN
nasti
raob
~Altitude (km)
Temp (K)
NAST-I Temp (K) Cross Section
UT (hh:mm)
16:25
16:26
16:27
16:28
16:28

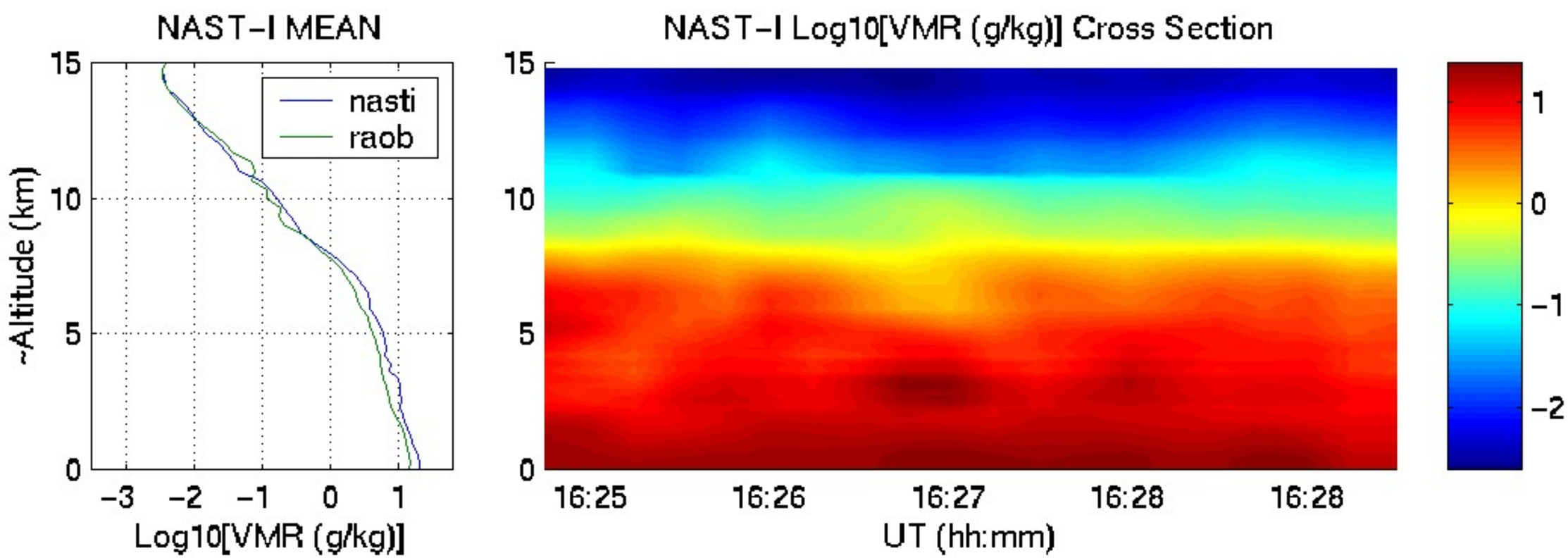
NAST-I MEAN
nasti
raob
~Altitude (km)
Log10[VMR (g/kg)]
NAST-I Log10[VMR (g/kg)] Cross Section
UT (hh:mm)
16:25
16:26
16:27
16:28
16:28

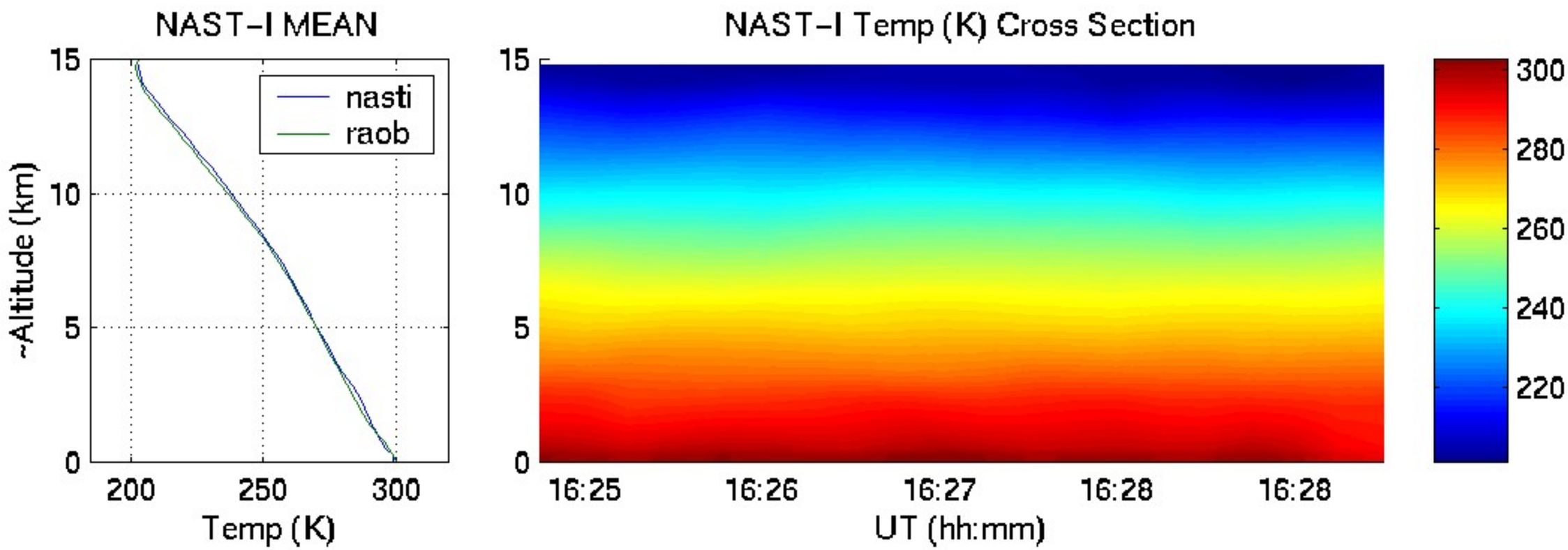
NAST-I MEAN
nasti
raob
~Altitude (km)
Temp (K)
NAST-I Temp (K) Cross Section
UT (hh:mm)
16:25
16:26
16:27
16:28
16:28

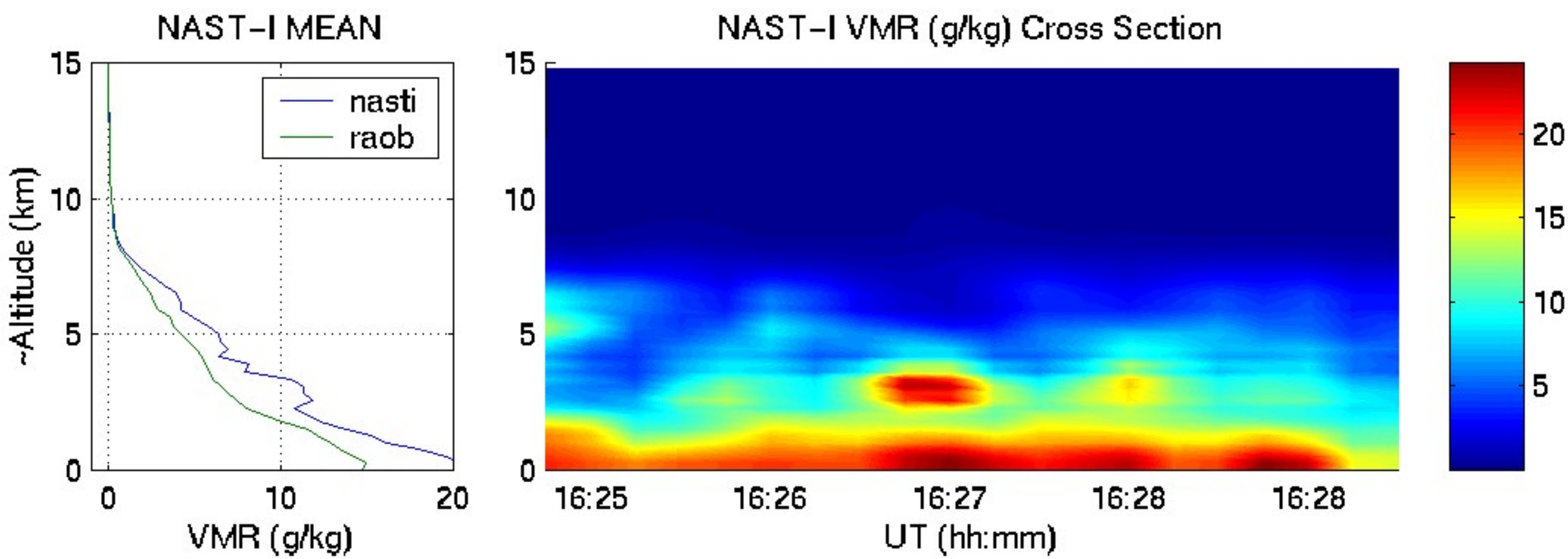
NAST-I MEAN
nasti
raob
~Altitude (km)
VMR (g/kg)
NAST-I VMR (g/kg) Cross Section
UT (hh:mm)
16:25
16:26
16:27
16:28
16:28

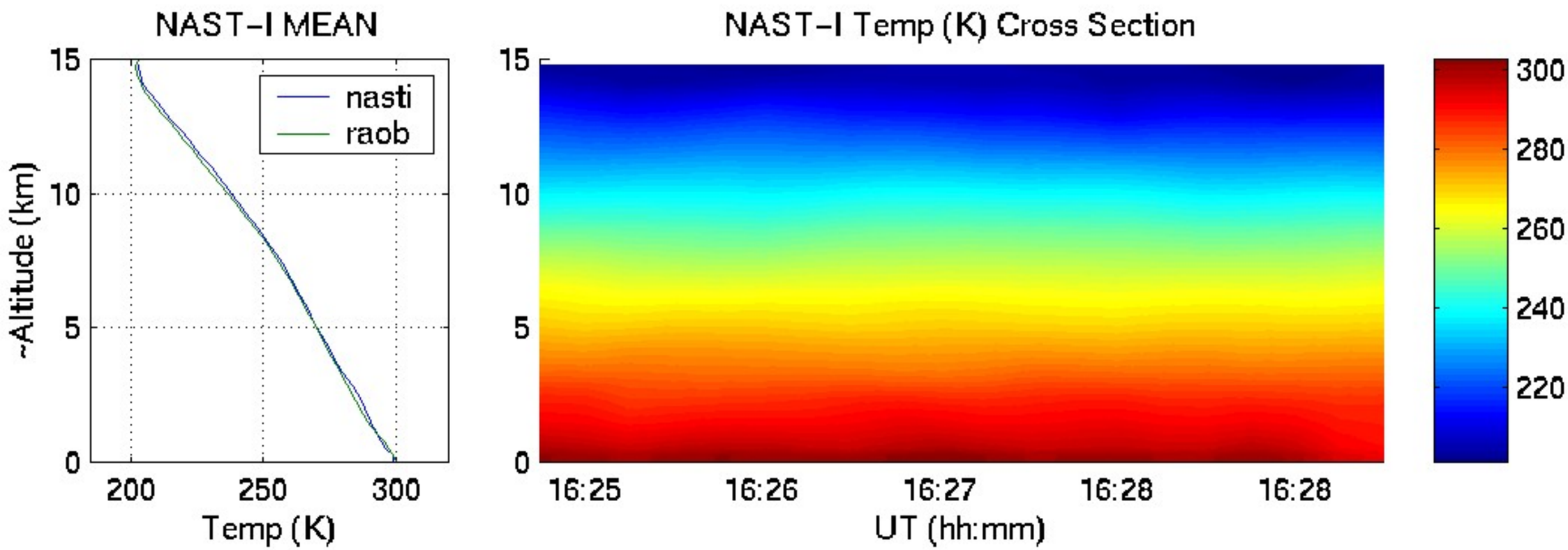
NAST-I MEAN
nasti
raob
~Altitude (km)
Temp (K)
NAST-I Temp (K) Cross Section
UT (hh:mm)
16:25
16:26
16:27
16:28
16:28

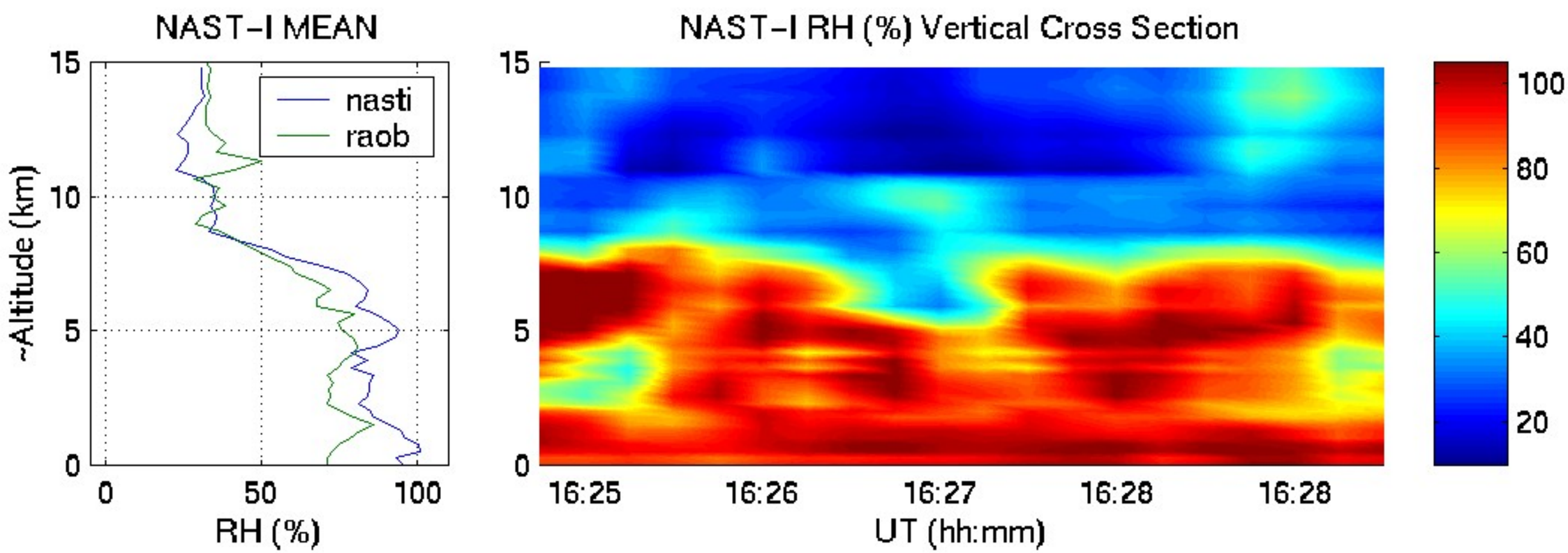
NAST-I MEAN
nasti
raob
~Altitude (km)
RH (%)
NAST-I RH (%) Vertical Cross Section
UT (hh:mm)
16:25
16:26
16:27
16:28
16:28