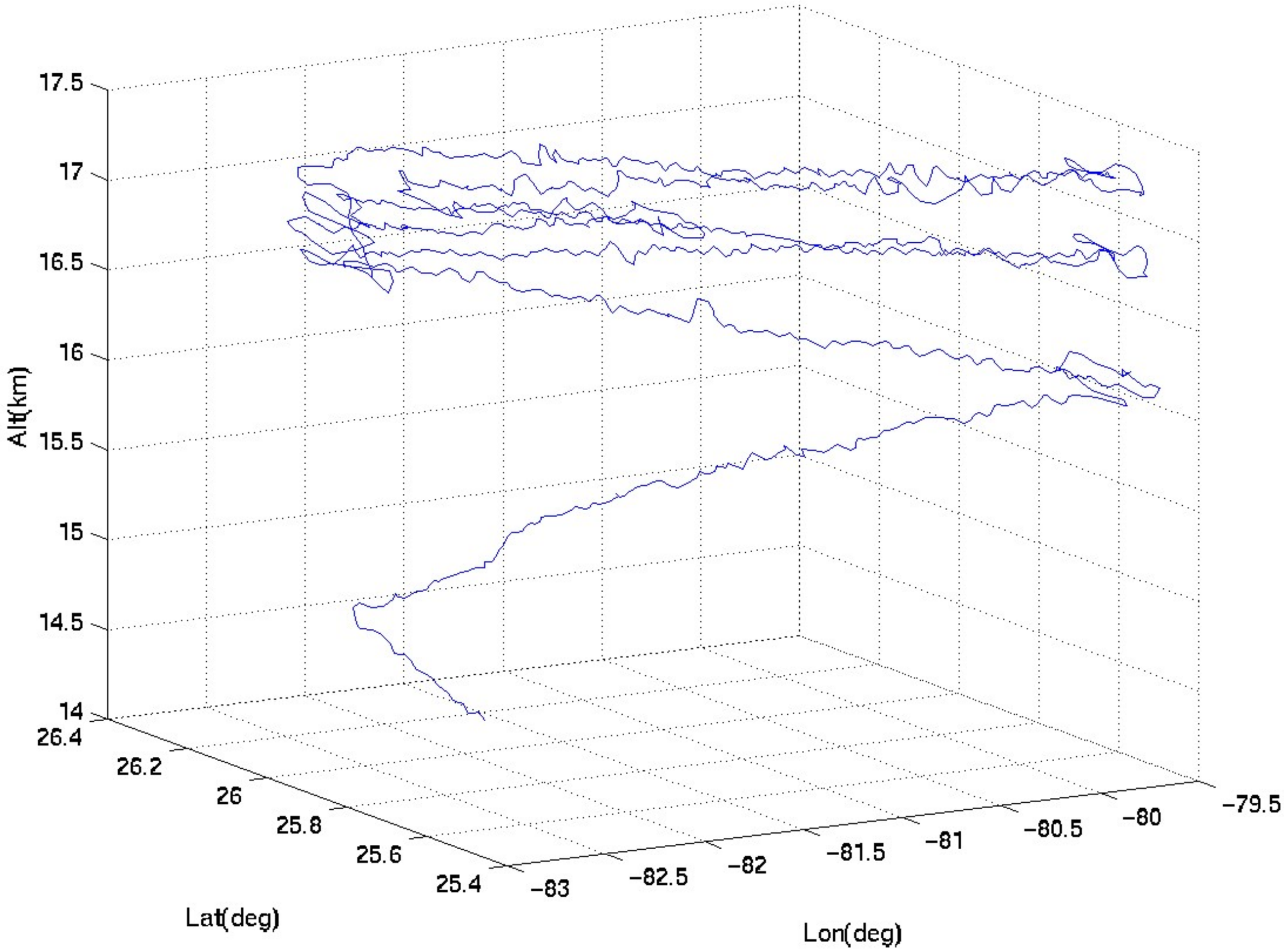
17.5
17
16.5
16
15.5
15
14.5
14
Alt(km)
26.4
26.2
26
25.8
25.6
25.4
Lat(deg)
−83
−82.5
−82
−81.5
−81
−80.5
−80
−79.5
Lon(deg)

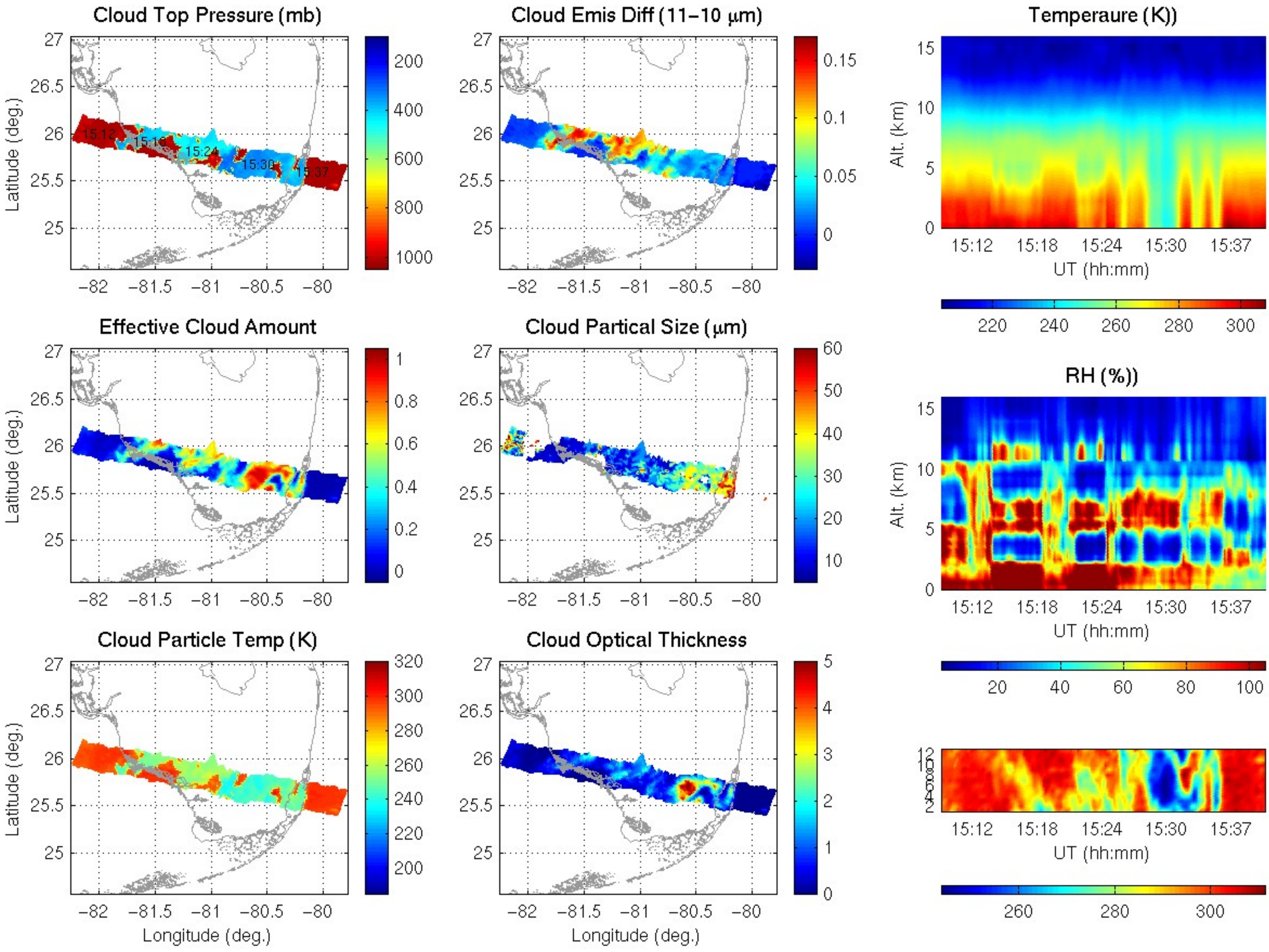
Cloud Top Pressure (mb)
Cloud Emis Diff (11−10 μm)
Temperaure (K))
Effective Cloud Amount
Cloud Partical Size (μm)
RH (%))
Cloud Particle Temp (K)
Cloud Optical Thickness
Latitude (deg.)
Longitude (deg.)
Alt. (km)
UT (hh:mm)
15:12
15:18
15:24
15:30
15:37

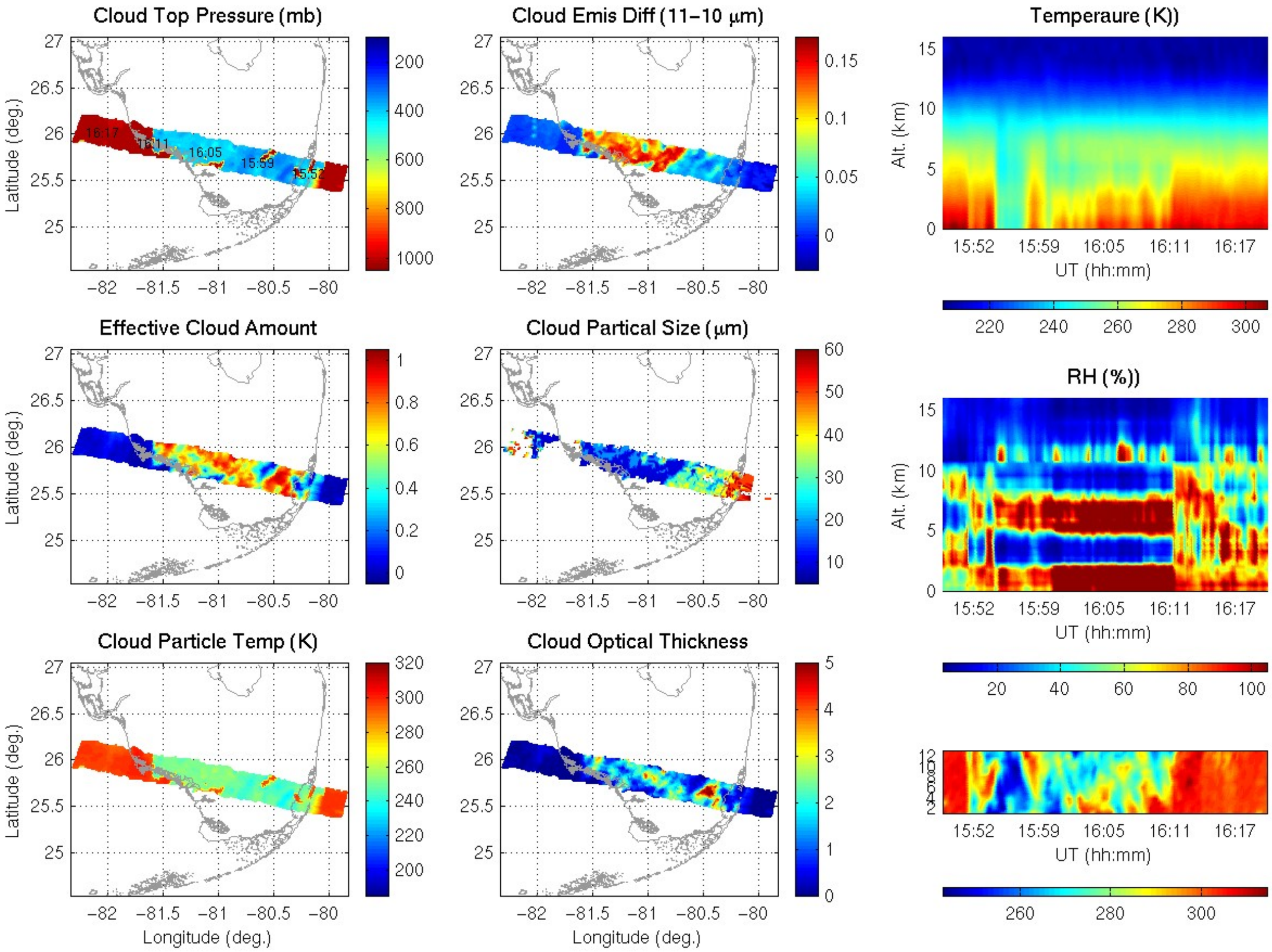
Cloud Top Pressure (mb)
Cloud Emis Diff (11−10 μm)
Temperaure (K))
Effective Cloud Amount
Cloud Partical Size (μm)
RH (%))
Cloud Particle Temp (K)
Cloud Optical Thickness
Latitude (deg.)
Longitude (deg.)
Alt. (km)
UT (hh:mm)
16:17
16:11
16:05
15:59
15:52

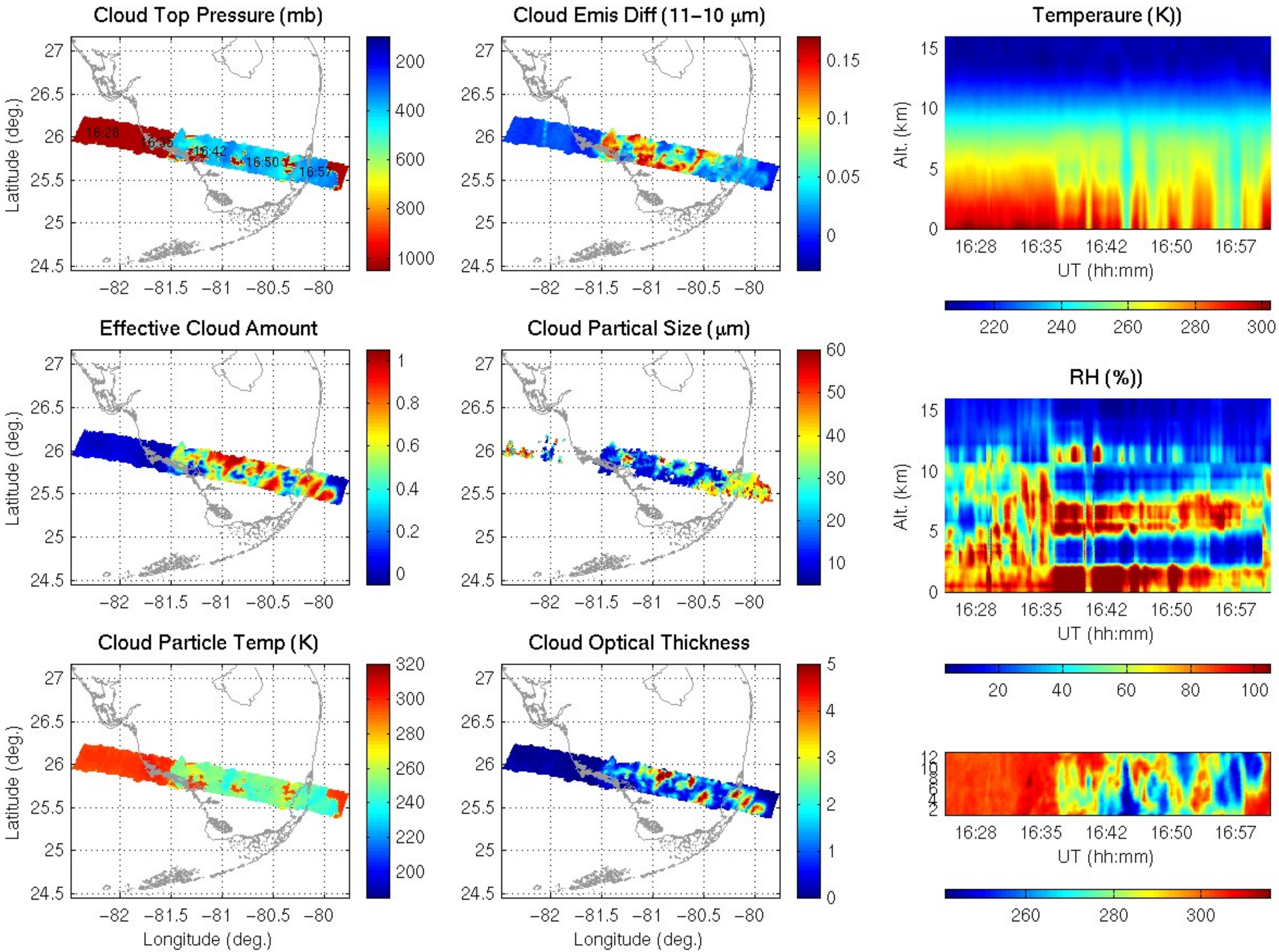
Cloud Top Pressure (mb)
Cloud Emis Diff (11−10 μm)
Temperaure (K))
Effective Cloud Amount
Cloud Partical Size (μm)
RH (%))
Cloud Particle Temp (K)
Cloud Optical Thickness
Latitude (deg.)
Longitude (deg.)
Alt. (km)
UT (hh:mm)
16:28
16:35
16:42
16:50
16:57

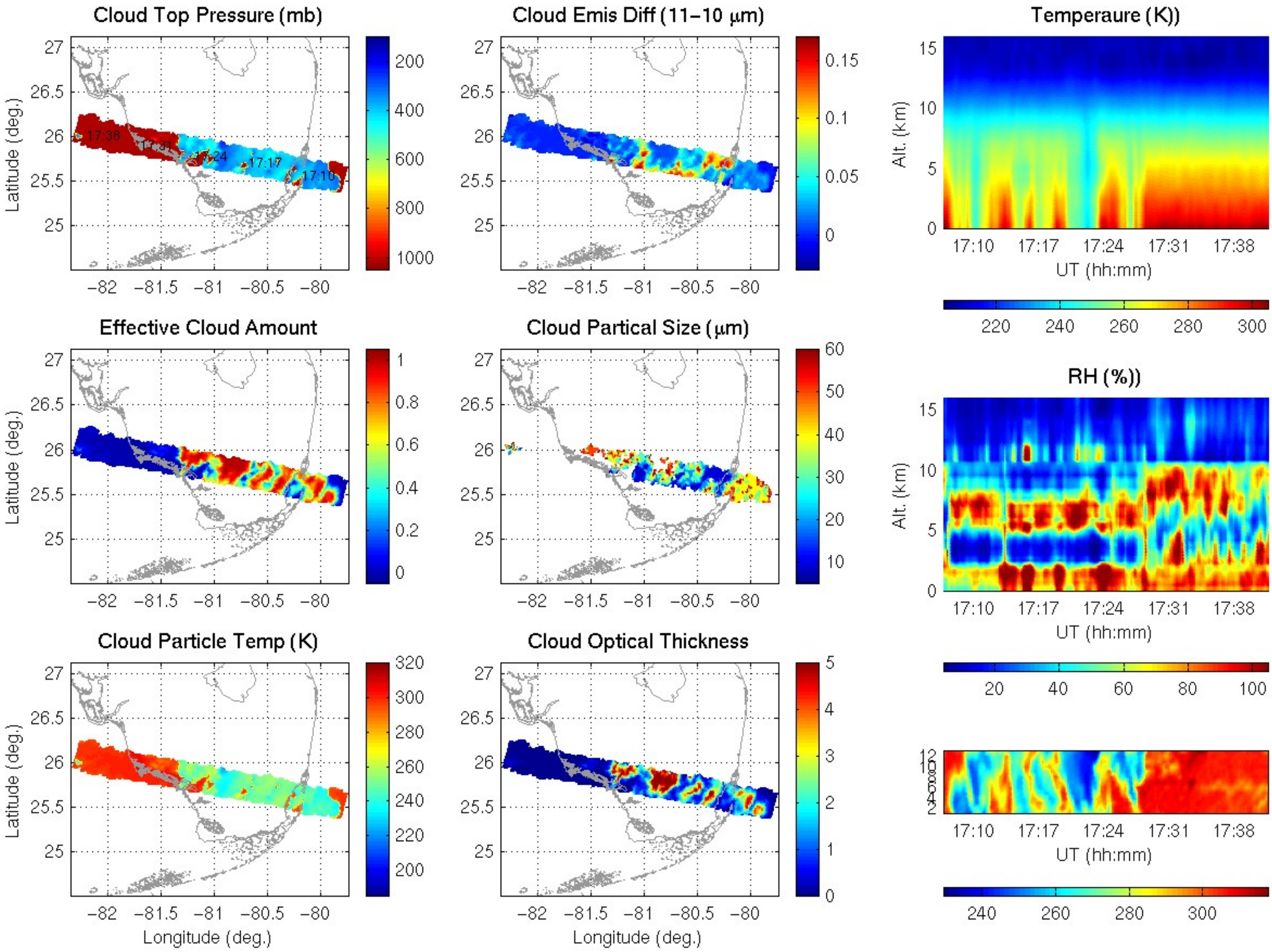
Cloud Top Pressure (mb)
Cloud Emis Diff (11−10 μm)
Temperaure (K))
Effective Cloud Amount
Cloud Partical Size (μm)
RH (%))
Cloud Particle Temp (K)
Cloud Optical Thickness
Latitude (deg.)
Longitude (deg.)
Alt. (km)
UT (hh:mm)
17:38
17:31
17:24
17:17
17:10

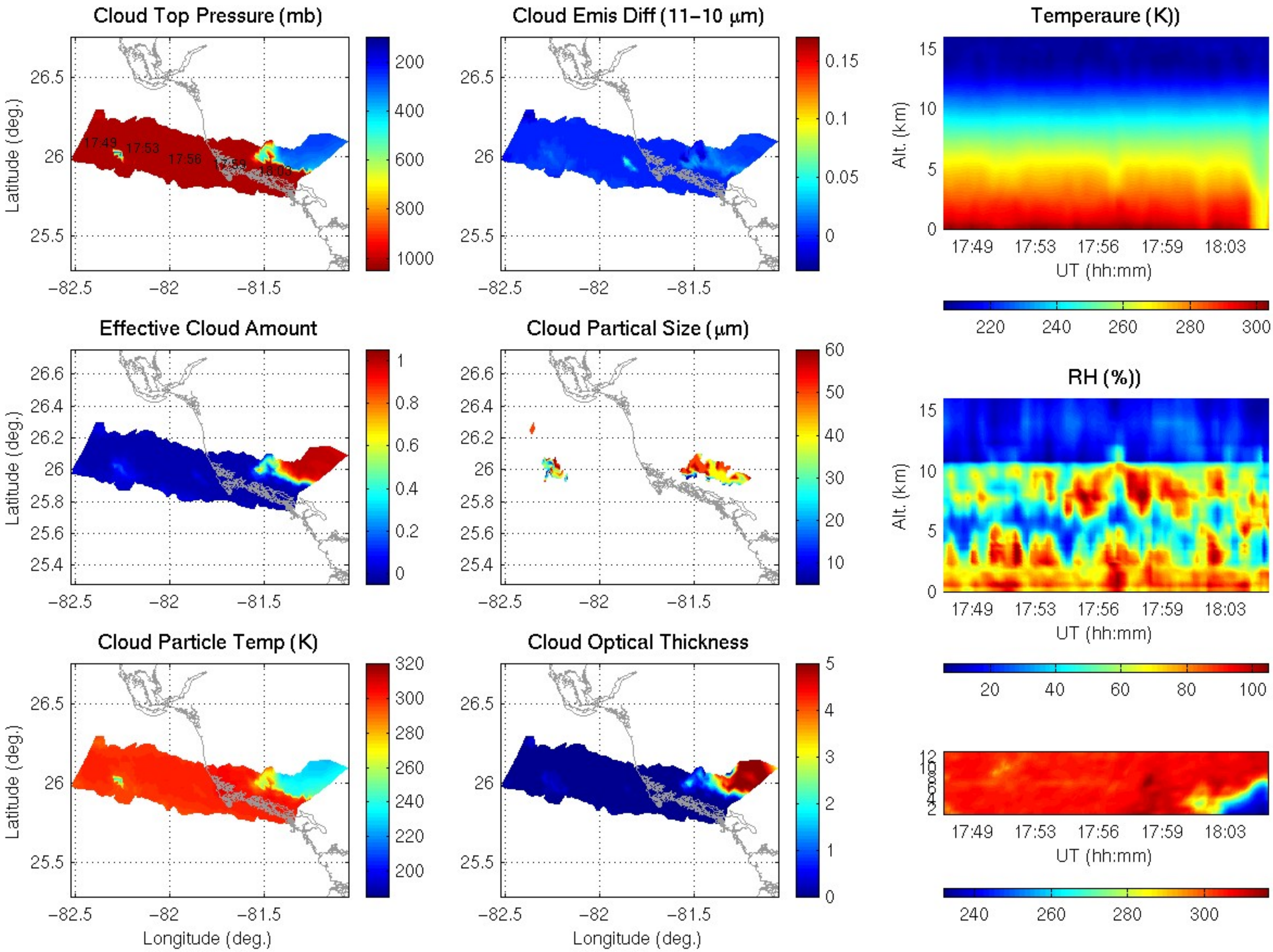
Cloud Top Pressure (mb)
Cloud Emis Diff (11−10 μm)
Temperaure (K))
Effective Cloud Amount
Cloud Partical Size (μm)
RH (%))
Cloud Particle Temp (K)
Cloud Optical Thickness
Latitude (deg.)
Longitude (deg.)
Alt. (km)
UT (hh:mm)
17:49
17:53
17:56
17:59
18:03

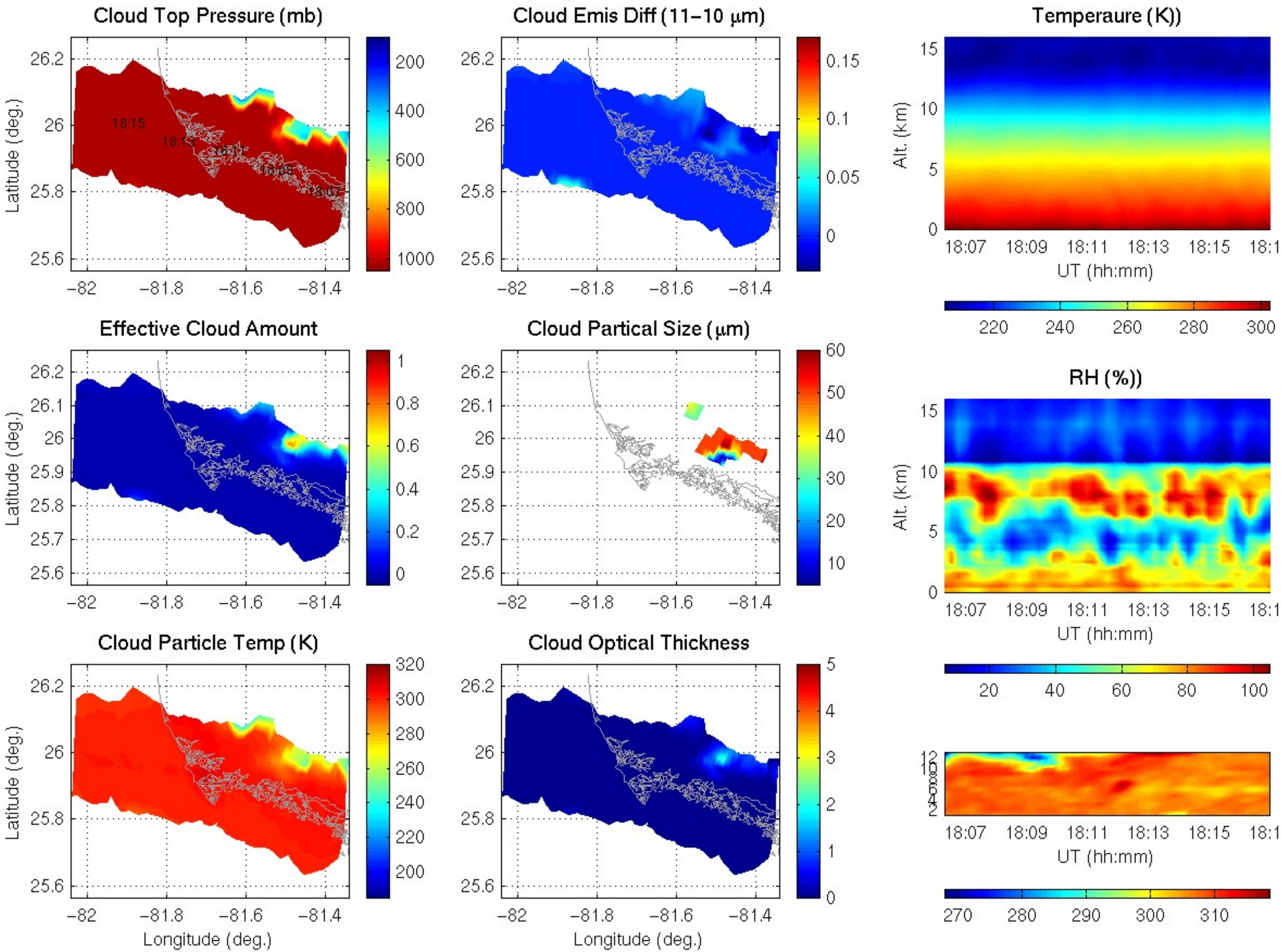
Cloud Top Pressure (mb)
Cloud Emis Diff (11−10 μm)
Temperaure (K))
Effective Cloud Amount
Cloud Partical Size (μm)
RH (%))
Cloud Particle Temp (K)
Cloud Optical Thickness
Latitude (deg.)
Longitude (deg.)
Alt. (km)
UT (hh:mm)
18:15
18:13
18:11
18:09
18:07

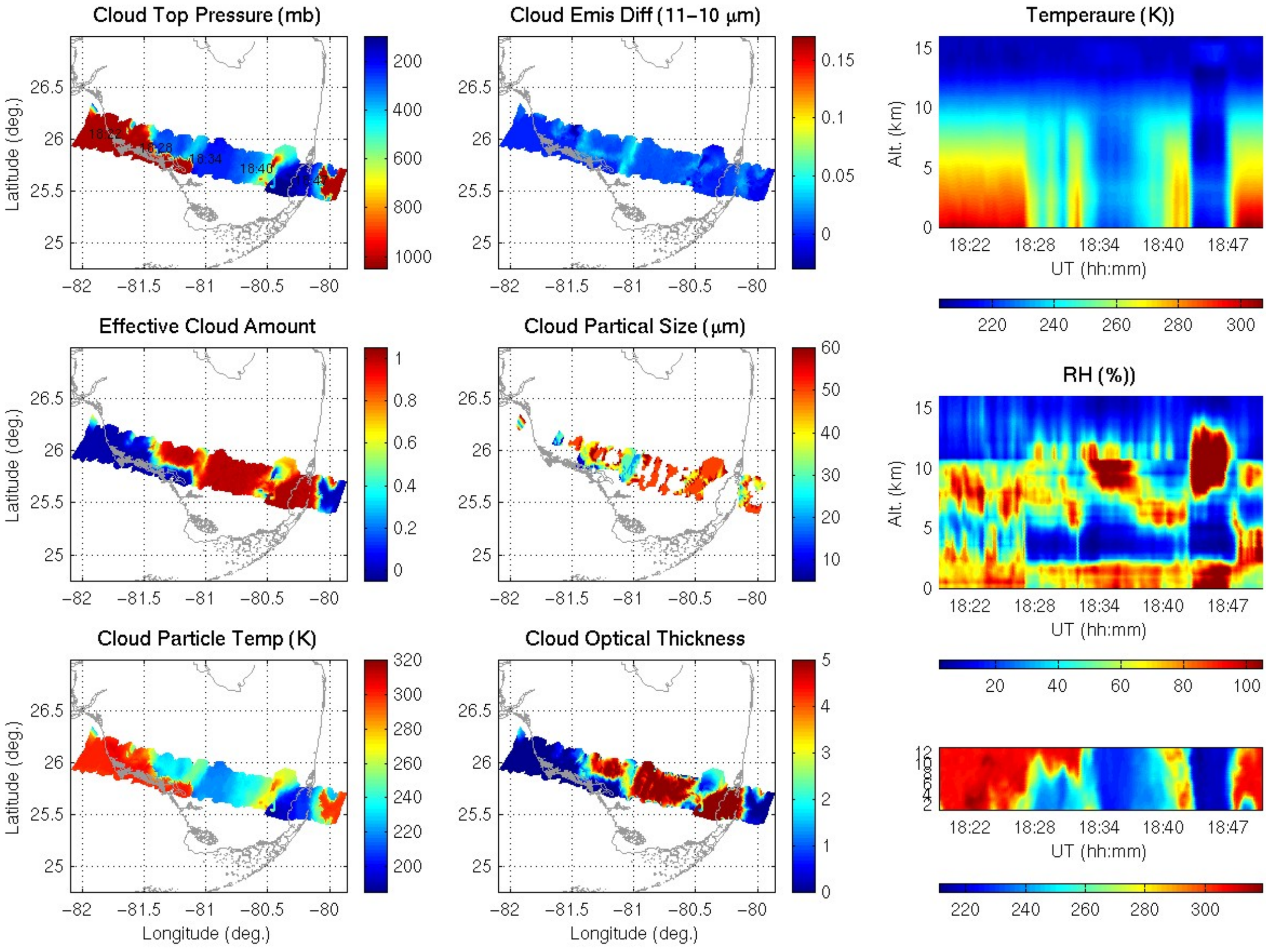
Cloud Top Pressure (mb)
Cloud Emis Diff (11−10 μm)
Temperaure (K))
Effective Cloud Amount
Cloud Partical Size (μm)
RH (%))
Cloud Particle Temp (K)
Cloud Optical Thickness
Latitude (deg.)
Longitude (deg.)
Alt. (km)
UT (hh:mm)
18:22
18:28
18:34
18:40
18:47

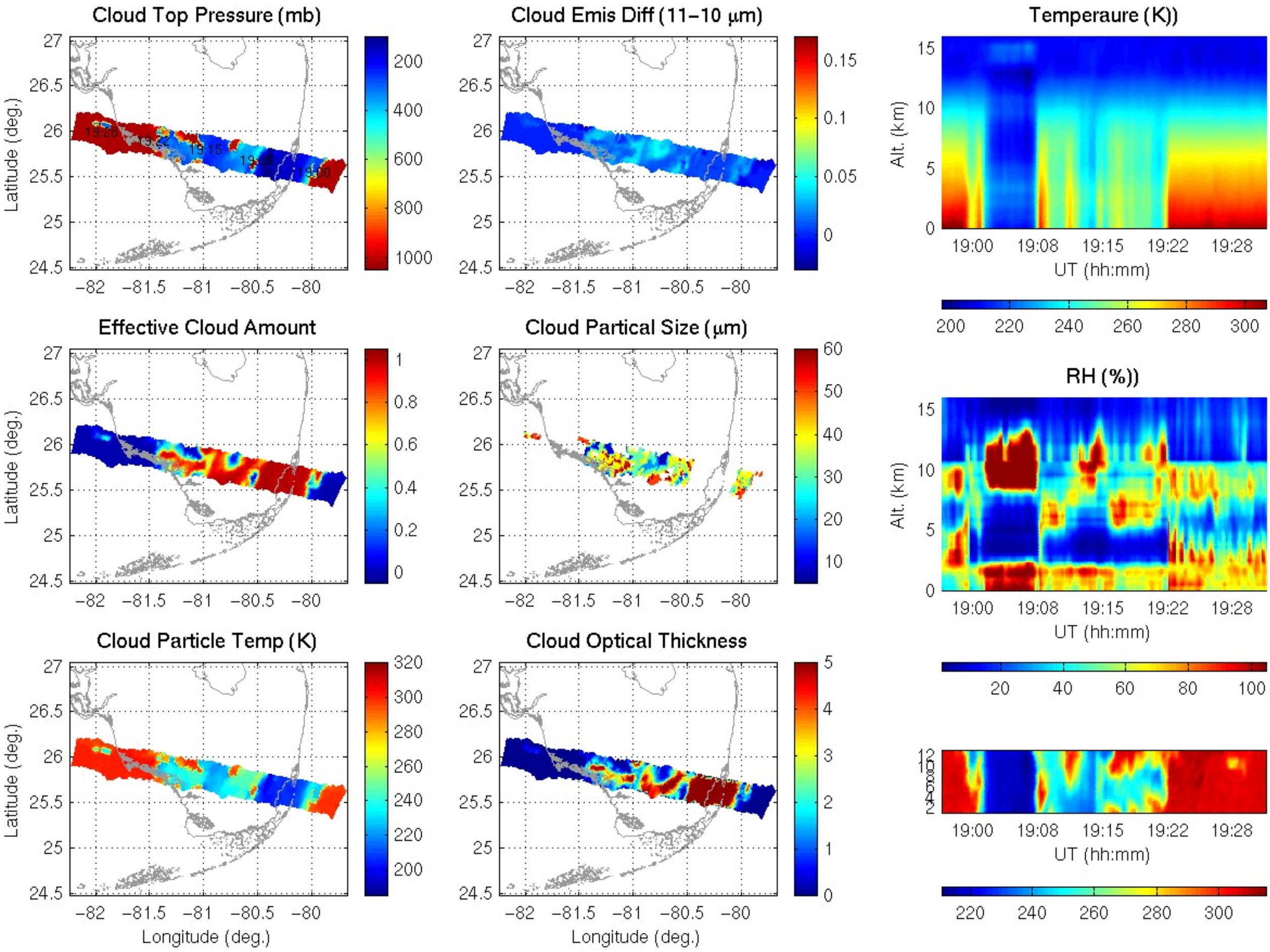
Cloud Top Pressure (mb)
Cloud Emis Diff (11−10 μm)
Temperaure (K))
Effective Cloud Amount
Cloud Partical Size (μm)
RH (%))
Cloud Particle Temp (K)
Cloud Optical Thickness
Latitude (deg.)
Longitude (deg.)
Alt. (km)
UT (hh:mm)
19:00
19:08
19:15
19:22
19:28

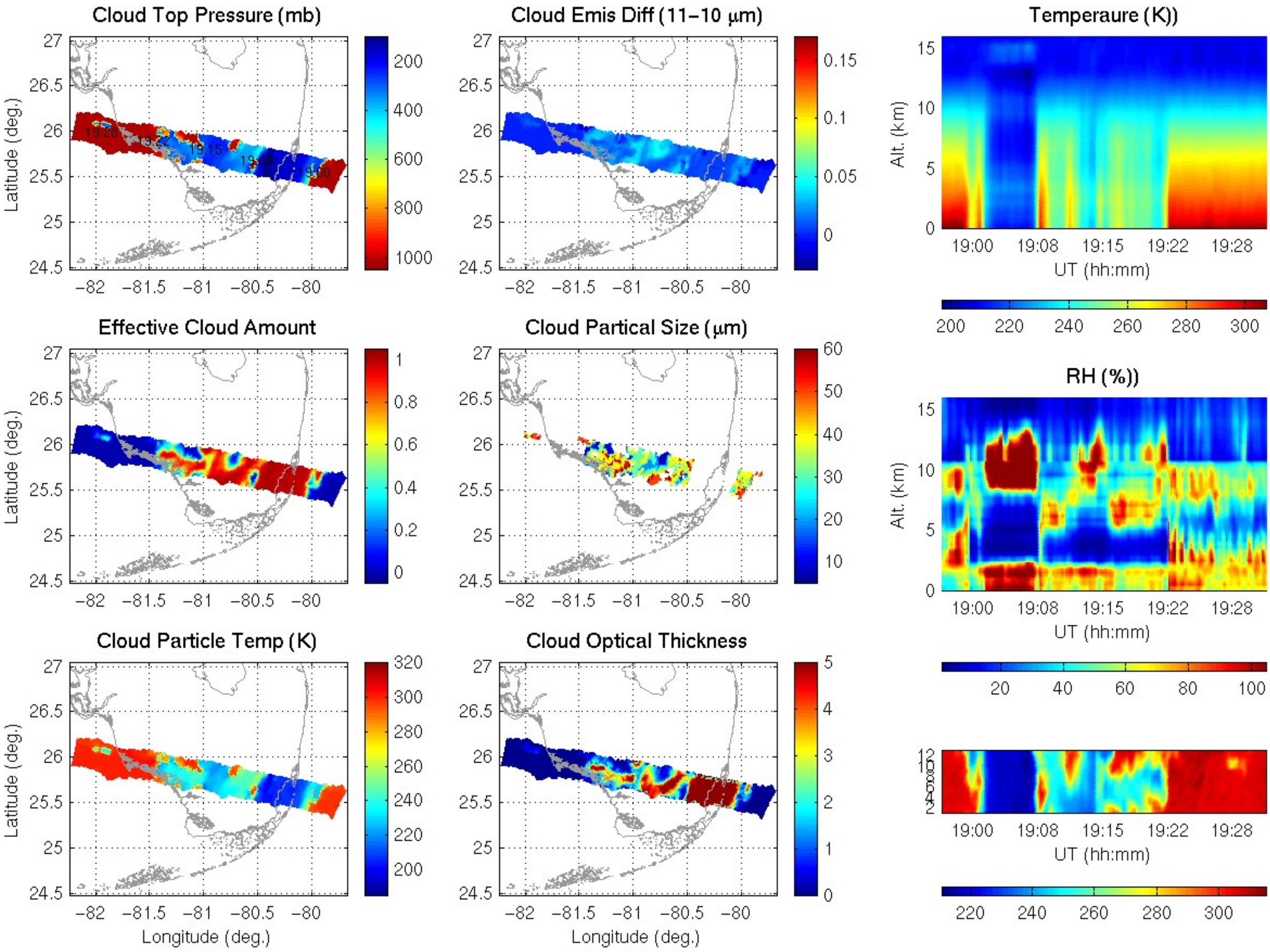
Cloud Top Pressure (mb)
Cloud Emis Diff (11−10 μm)
Temperaure (K))
Effective Cloud Amount
Cloud Partical Size (μm)
RH (%))
Cloud Particle Temp (K)
Cloud Optical Thickness
Latitude (deg.)
Longitude (deg.)
Alt. (km)
UT (hh:mm)
19:00
19:08
19:15
19:22
19:28

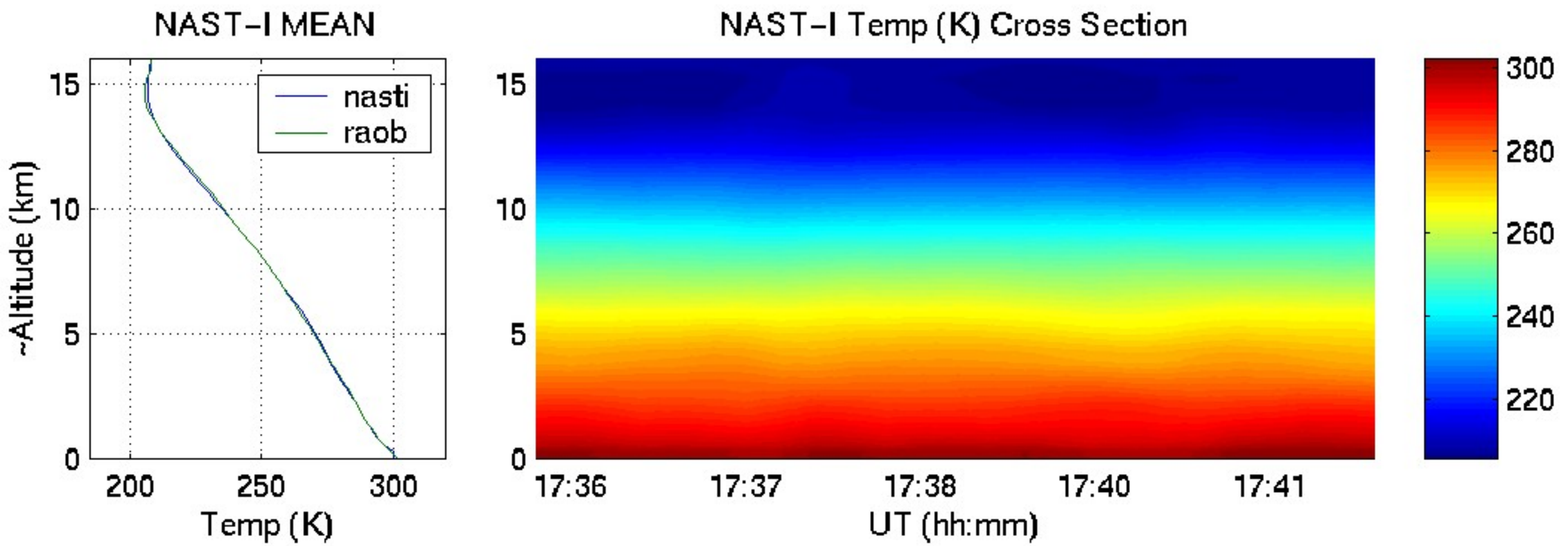
NAST−I MEAN
nasti
raob
~Altitude (km)
Temp (K)
NAST−I Temp (K) Cross Section
UT (hh:mm)
17:36
17:37
17:38
17:40
17:41

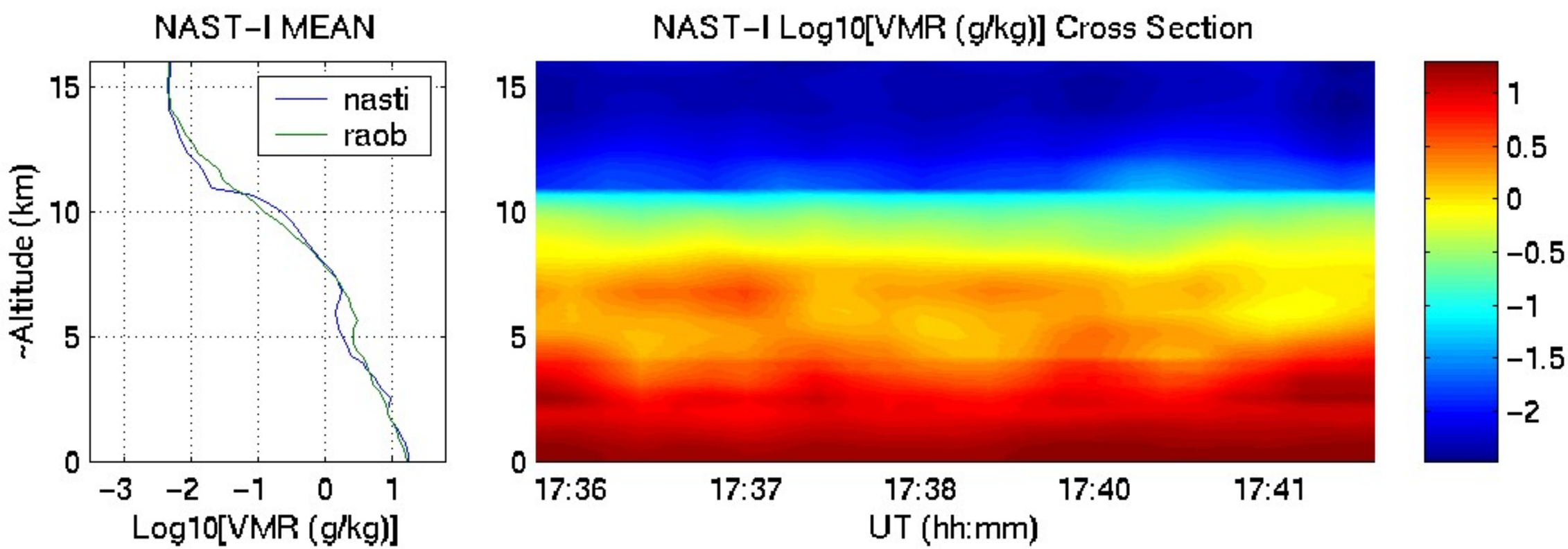
NAST−I MEAN
nasti
raob
~Altitude (km)
Log10[VMR (g/kg)]
NAST−I Log10[VMR (g/kg)] Cross Section
UT (hh:mm)
17:36
17:37
17:38
17:40
17:41

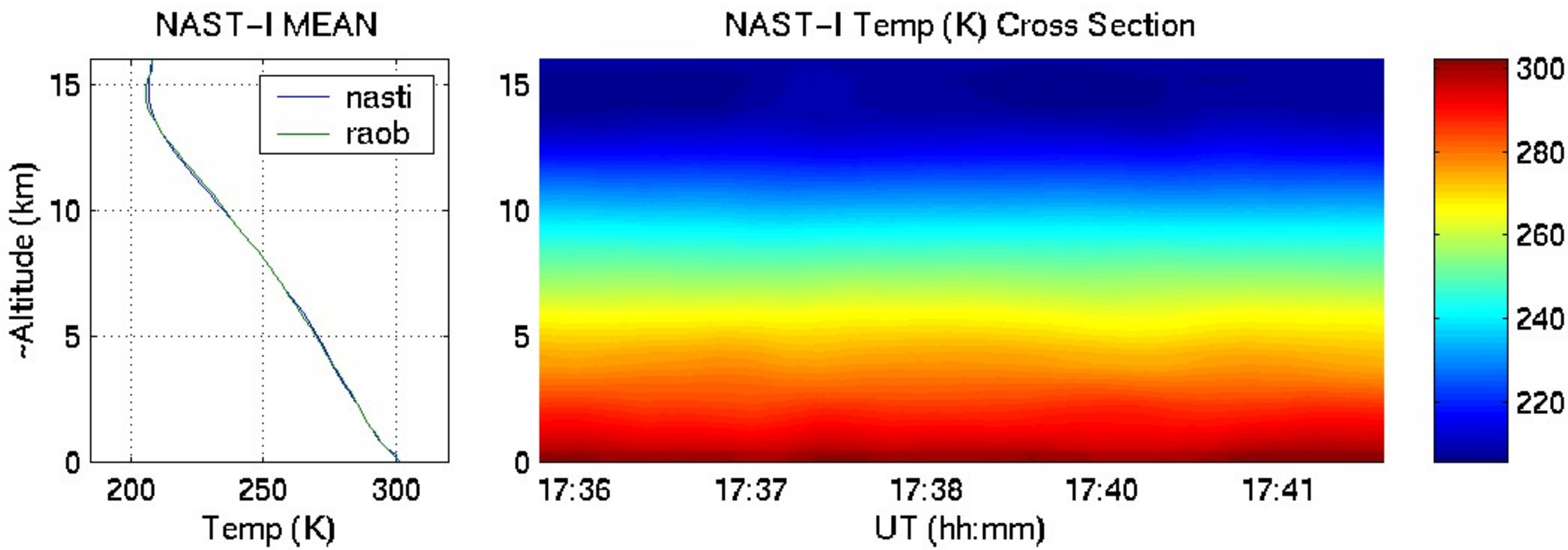
NAST-I MEAN
nasti
raob
~Altitude (km)
Temp (K)
NAST-I Temp (K) Cross Section
UT (hh:mm)
17:36
17:37
17:38
17:40
17:41

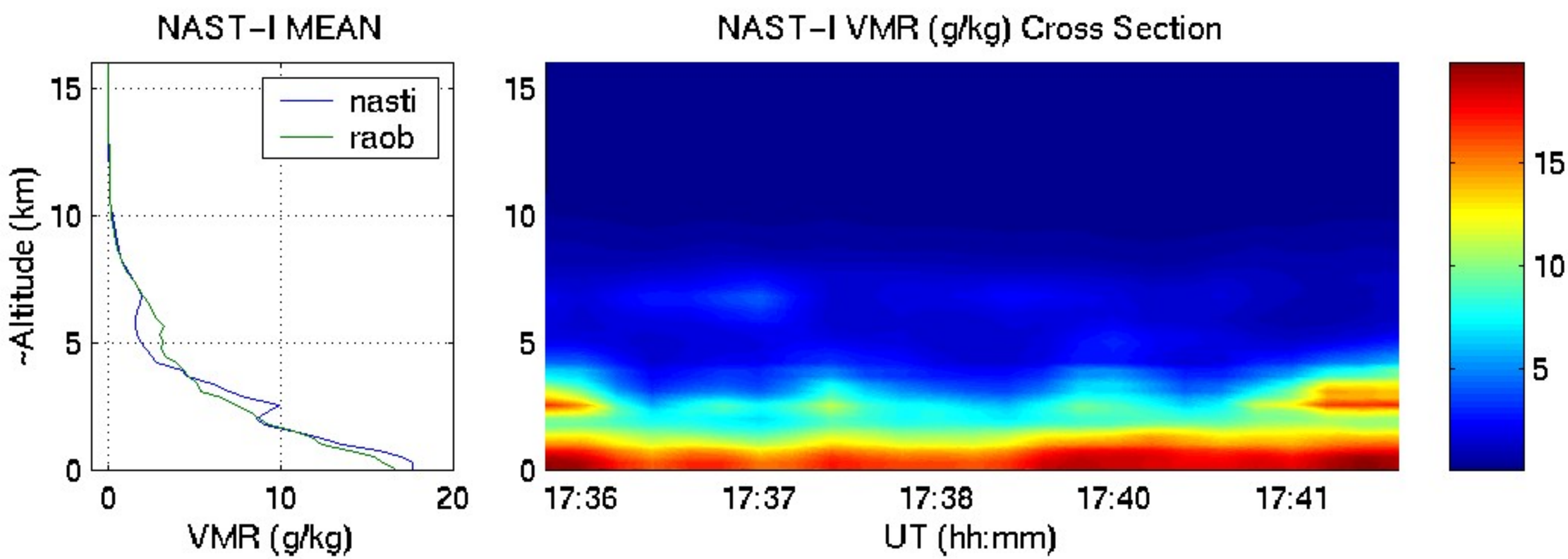
NAST-I MEAN
nasti
raob
~Altitude (km)
VMR (g/kg)
NAST-I VMR (g/kg) Cross Section
UT (hh:mm)
17:36
17:37
17:38
17:40
17:41

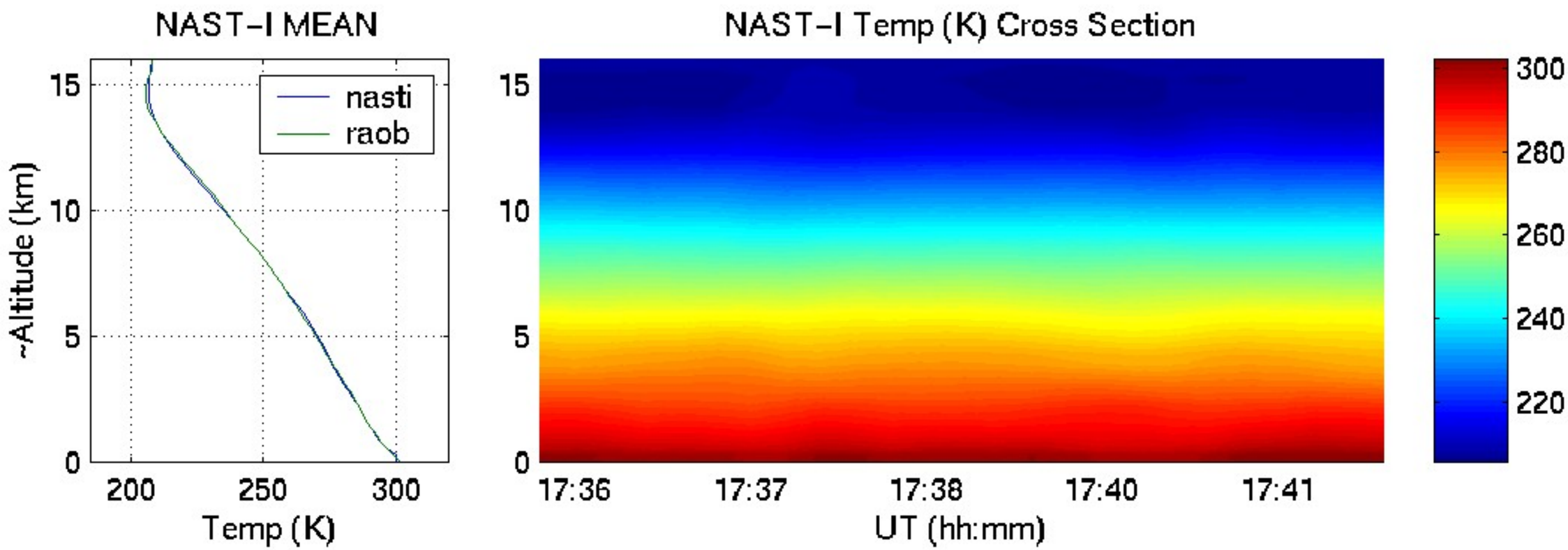
NAST-I MEAN
nasti
raob
~Altitude (km)
Temp (K)
NAST-I Temp (K) Cross Section
UT (hh:mm)
17:36
17:37
17:38
17:40
17:41

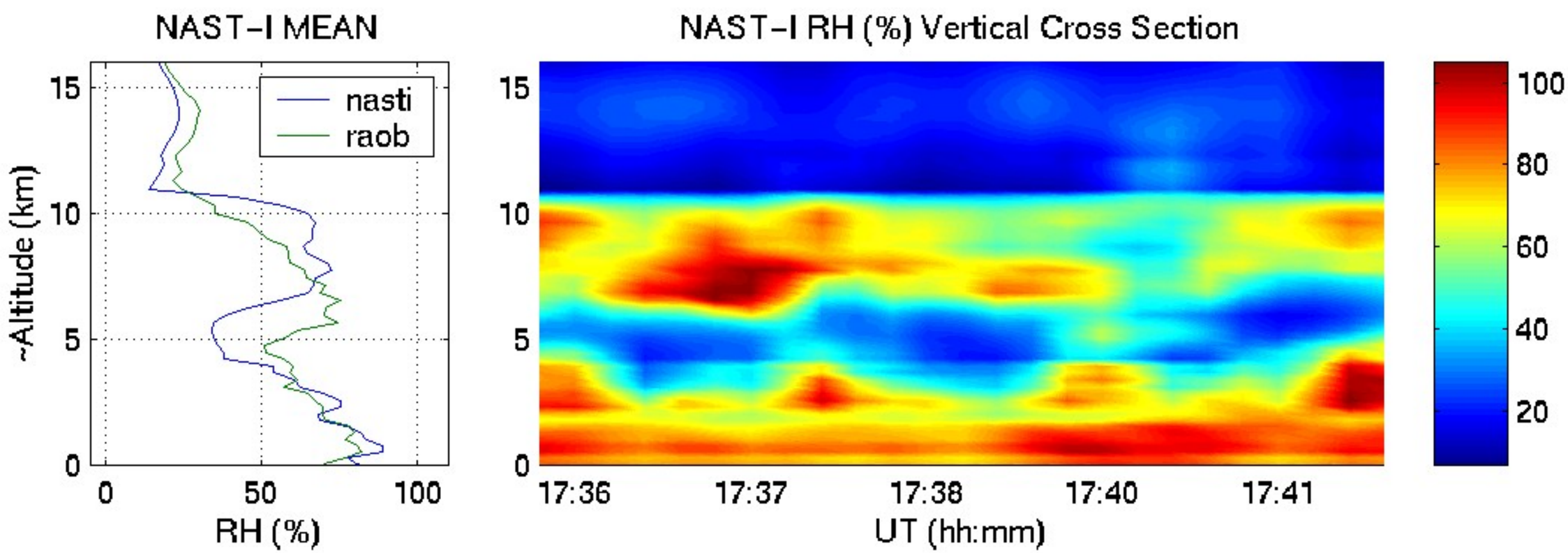
NAST-I MEAN
nasti
raob
~Altitude (km)
RH (%)
NAST-I RH (%) Vertical Cross Section
UT (hh:mm)
17:36
17:37
17:38
17:40
17:41