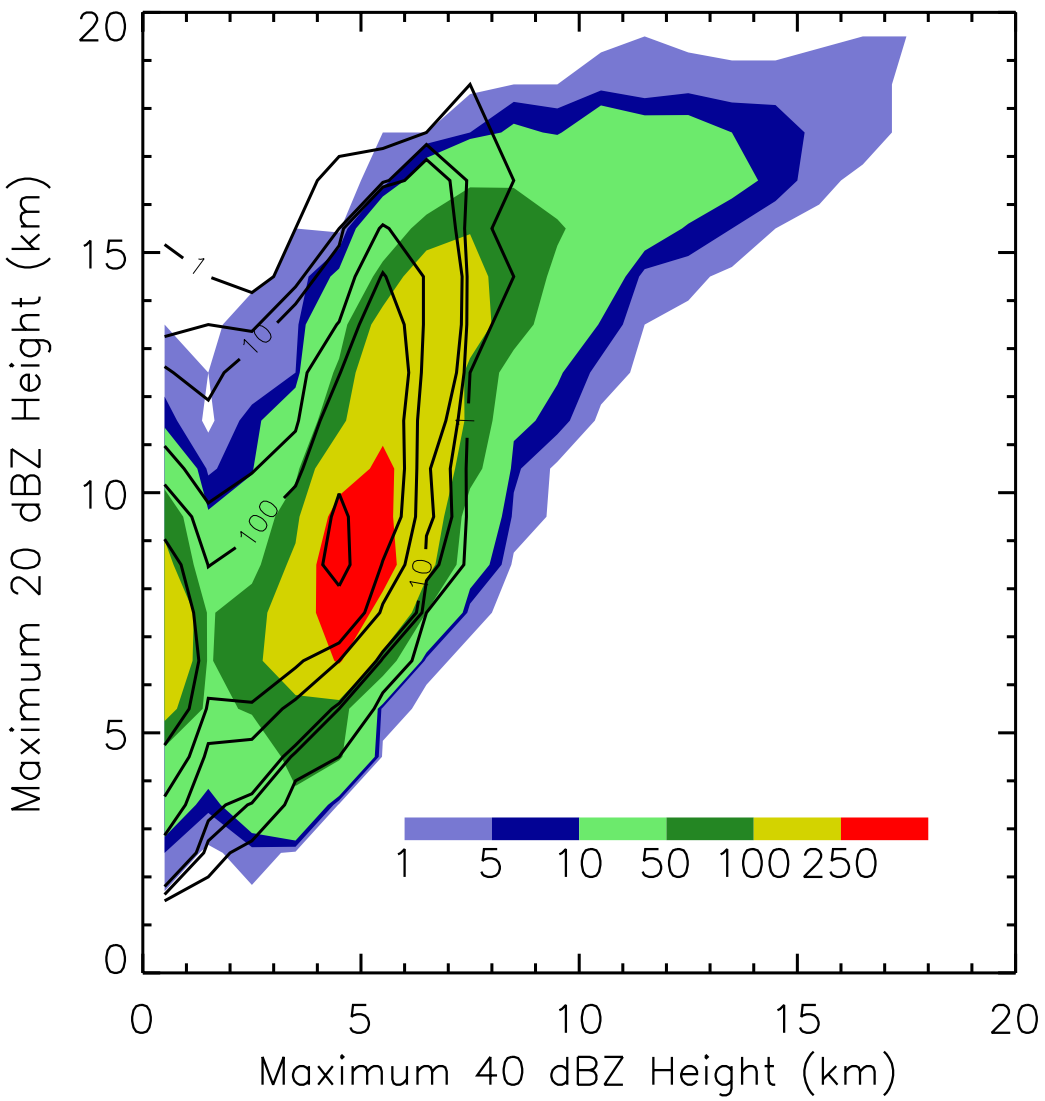Precipitation Feature Frequency by Maximum 20- and 40 dBZ Echo Heights (km)